NINETEEN 97

WIGWAM

1997 Wigwam

Pocahontas High School
Pocahontas, VA
Volume LXVII

DRINK MI

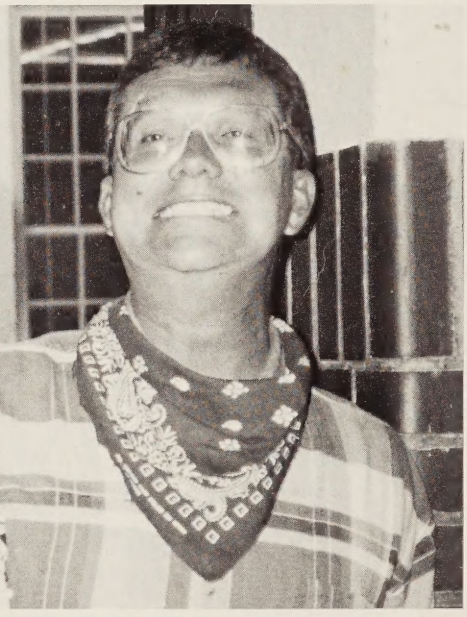

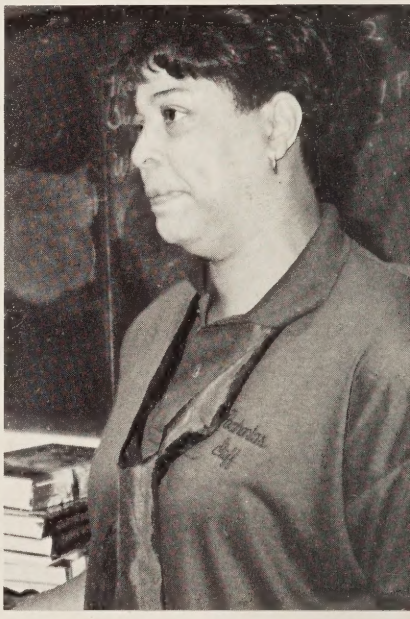

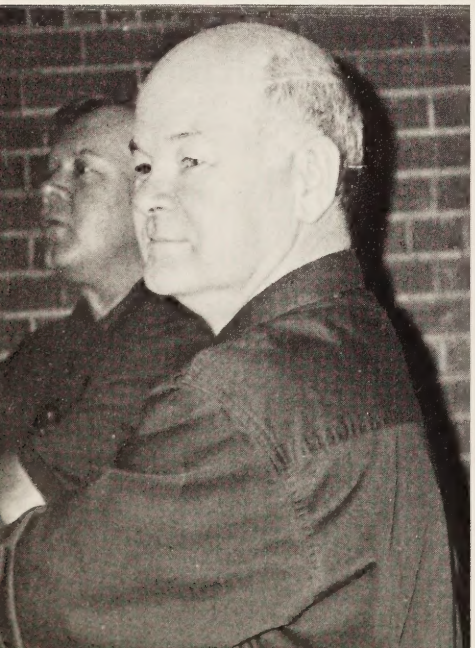

NINETEEN 97

Faculty and Staff

As you anticipate the future, it is my sincere hope that you will look back on your years at Pocahontas High School as having prepared you to meet and deal with the challenges that life will present.

My advice to you is simple, perform endeavors to the best of your ability; be willing to see things through the eyes and minds of others, realizing that individuals may view life differently but have the same common needs and wants; treat people like you want to be treated; be sensitive to others; and always, but always, be honest with yourself.

I wish you health and happiness, a productive life, and the respect of your fellowman.

James B. Viers

Office Staff And Counselor

Debbie Willis

Secretary

Shellie Hartley

Bookkeeper

Kathy Tabor

Guidance Counselor

Rita Smith

Medical Assistant

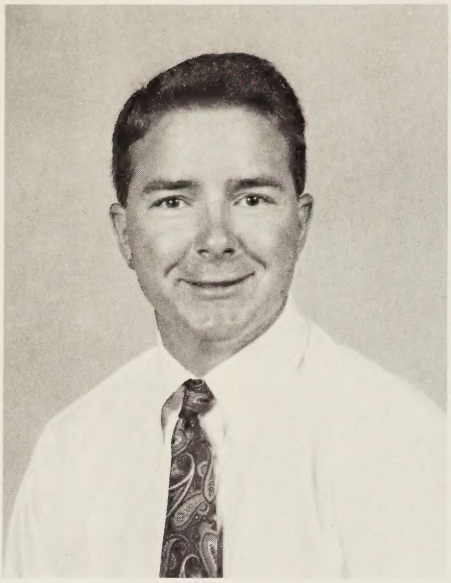

Todd Baker

Rebecca Beckett

Gilla Bradshaw

Steve Brady

Bill Cannoy

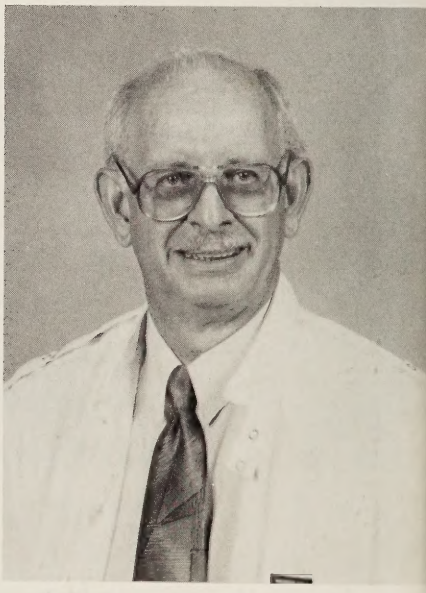

Earl Erskine, III

Betty Gentry

Barbara Gillespie

Rita Haun

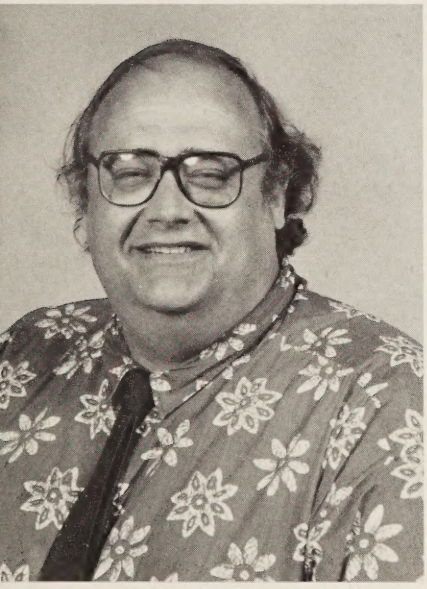

Bob McGraw

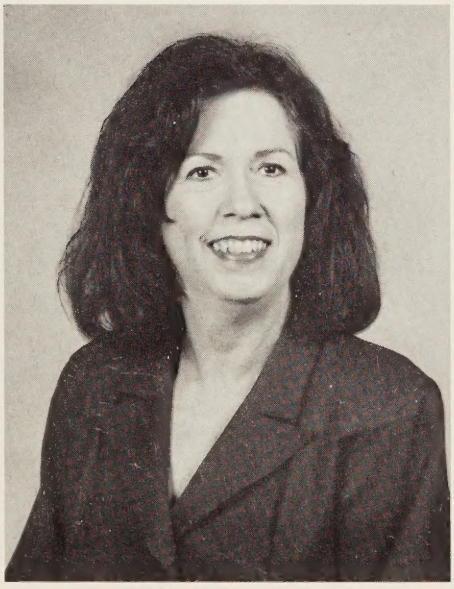

Cassandra Neylon

Myra Orr

Patricia Reeves

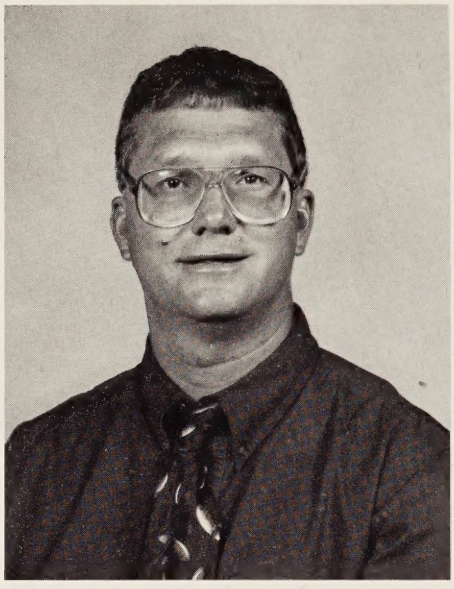

Billy Roach

Sara Shortt

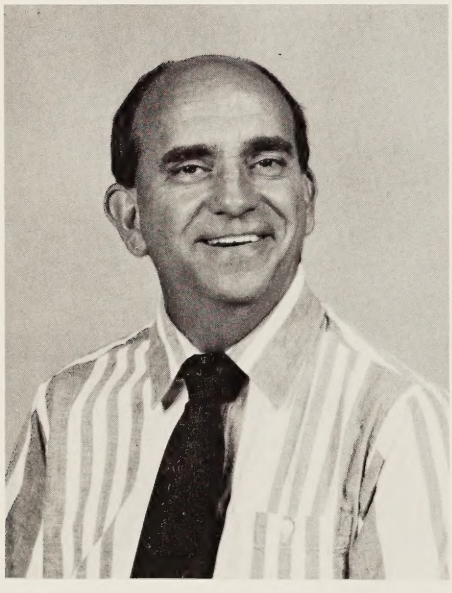

Jim Stanley

Catherine Steinberg

Linda Trigg

Michael Truman

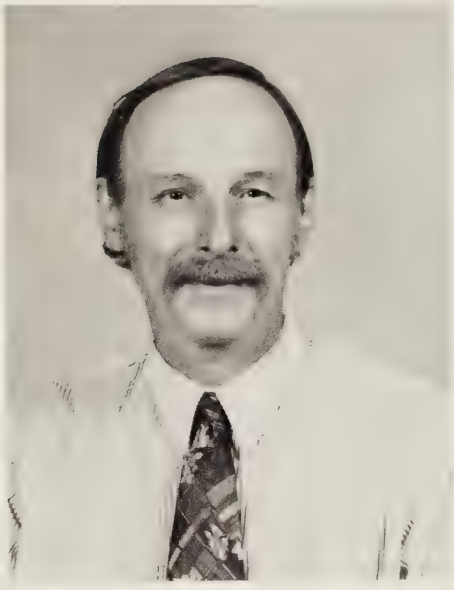

Bruce Wright

Cline Wright

Bobby Wyatt

Substitutes

From Top Left: Frank St. Clair, Debbie Sparks and Barbara Maxwell, Left Center: Daris Thompson, Tammy Shrader, Bottom Left: Carol Davis and Sue Howell

Thank you for all your help and hard work.

Bus Drivers — Lois Stevenson, Carol Payne, Bob Allison, Jean Lambert, Steve Jeffrey

Cooks — Kim Davis, Teresa Popp, Shirley Green

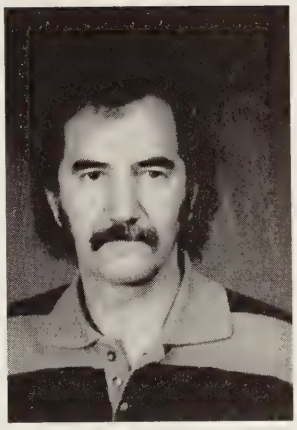

Lewis Crouch — Custodian

Florence Crouch — Custodian

Stephanie Hager — Special Ed. Aide

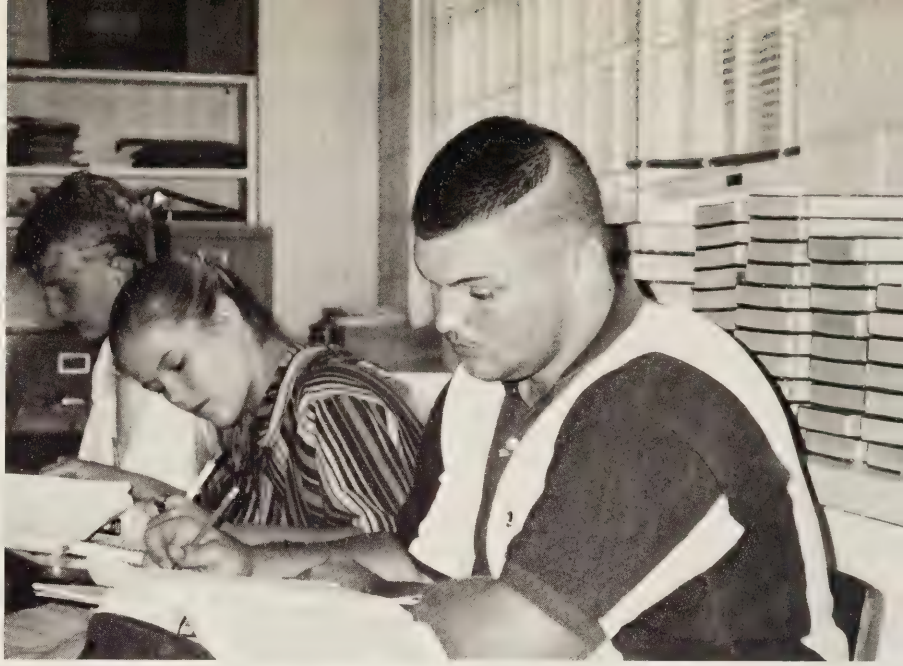

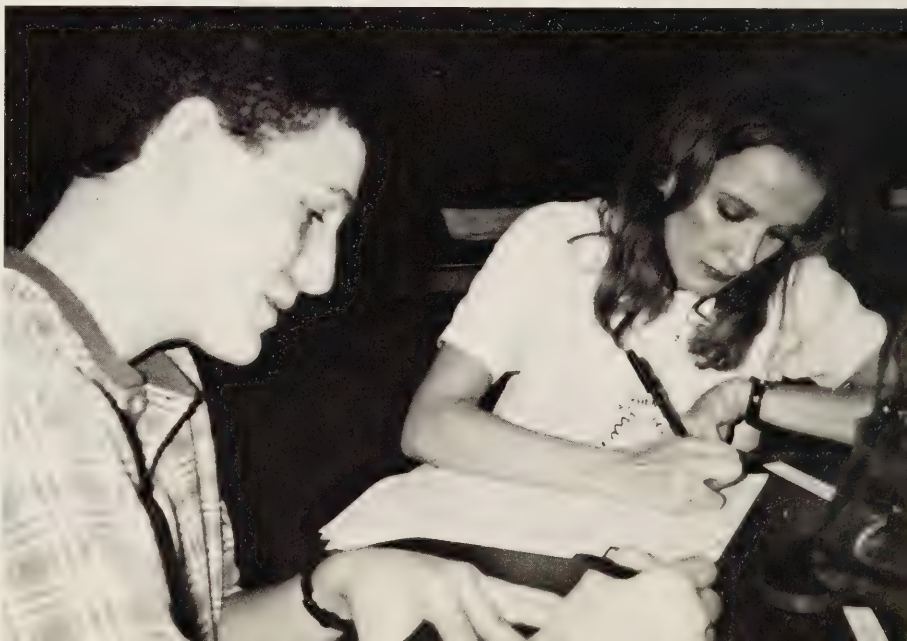

NINETEEN 97

Seniors

James Robert Baker, Jr.

Football, SADD, KVG's, Who's Who, Basketball, Varsity Club

B. J., Best wishes and good luck.
Love you, Mom and Dad

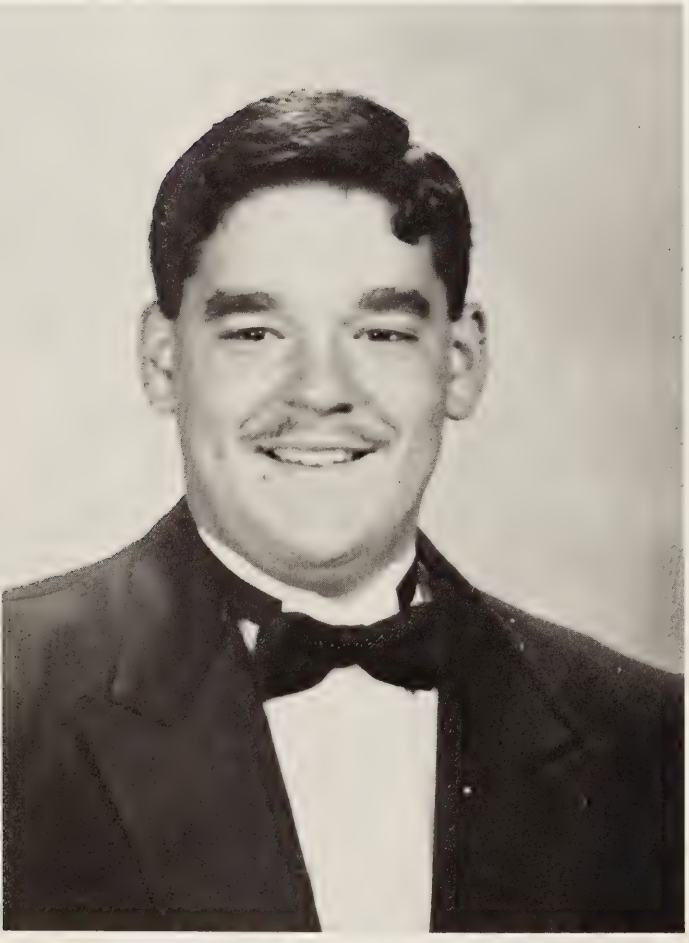

Jeffrey Alan Boone

Most Mischievous

SADD, KVG's

Jeff, I am so proud of the wonderful young man you are. I wish you only the best that life has to offer.
Love you, Mom

Angie Nicole Brooks

Most Talkative

BETA, SCA, SADD, Pen & Scroll, Who's Who, Bausch & Lomb, Governor's School

Angie, All we tried to do was raise a decent human being. We succeeded! We love you! Dad, Mom and Jill

Kenneth Sterling Carter, Jr.

Congratulations on your achievements
from your classmates.

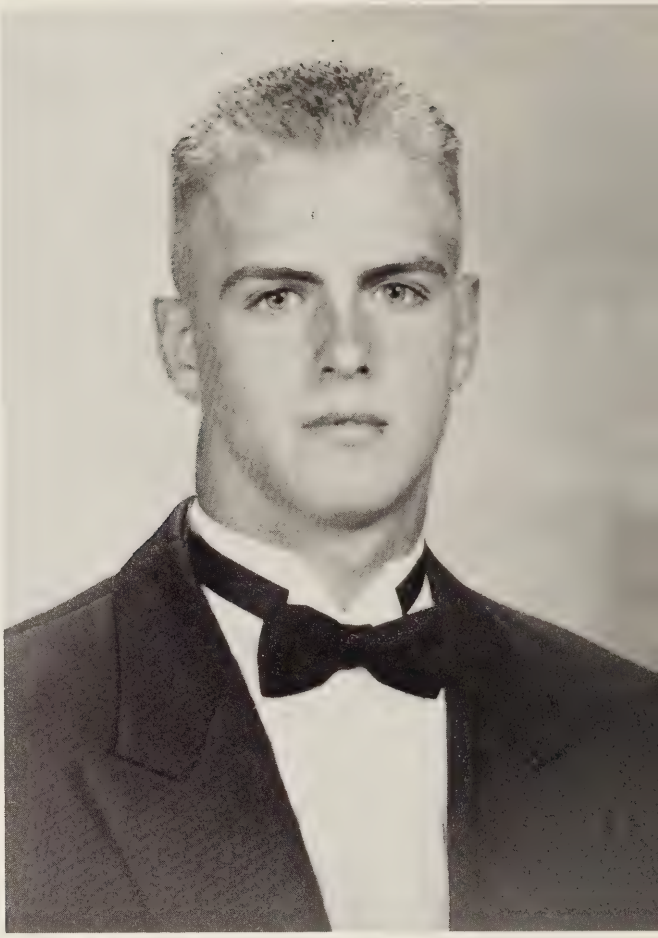

Michael Lynn Carter

Best All Around

Football, Basketball, Golf, KVG's, Varsity Club, Who's Who, State Golf Tournament

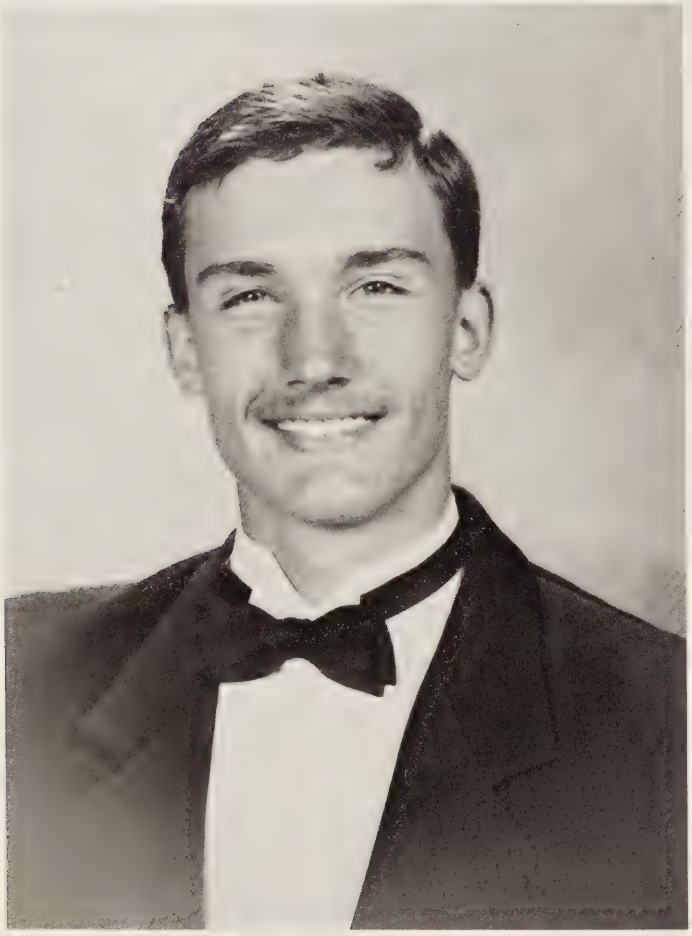

Robert Lee Collins

Best Smile

Congratulations on your achievements from your classmates.

Danny Marshall Comer

Biggest Flirt

SADD, Varsity Club, KVG's

Congratulations on your achievements from your classmates.

Vonna Kay Cook

Most Talented

FBLA, FHA

Vonna, Congratulations, you've finally made it. Remember, you can be a success at anything you attempt in your life. Love Mom, Dad, Tim, Roger & Kelli

Lena Marie Davis

Most Outgoing

Volleyball, SADD, FBLA, CADRE, SCA, Varsity Club, CEBAF, Who's Who

Congratulations to the best baby girl ever! We are so proud of you and love you very much! Love, Mommy, Daddy, and William

Amanda LeAnn Dawson

Best All Around

Mandy, We are very proud of you and your accomplishments. You hav the ability to go far in life. We pray you will be successful, but most of all we pray you will be happy.

Love, Mom, Dad, and Shannon

Sherry Jean Duncan

Track, Varsity Club, SADD, BETA, HOSA, Who's Who, Medical Forum

Sherry, We are very proud of you and your accomplishments. Always look up for strength. Love to you always, Mom, Dad, Drema, Marsha, Fred, and John Michael

Karen Denise French

Most Popular

SADD, Art Club, Ecology Club, FBLA

Karen, You have made us very proud. Continue to work hard and you can be whatever you desire. Always remember, your mom and dad love you very much. God Bless You, Mom, Dad, and Robbie

Johnathan Eric Gibson

Most Talented

Art Club

Son, We are proud of you. You have become a very fine man. We love you.

Dad and Mom

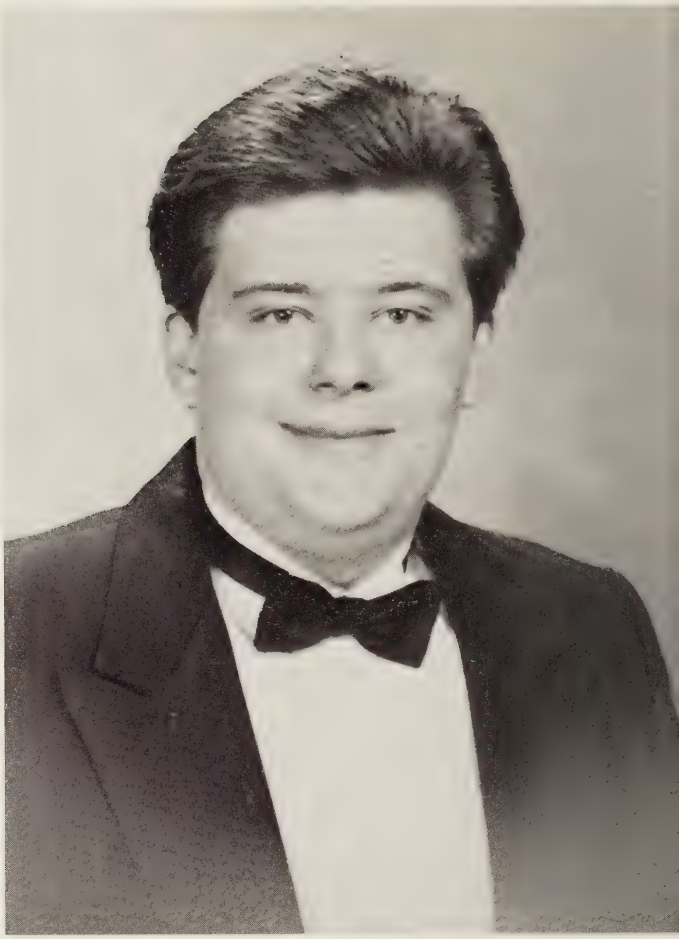

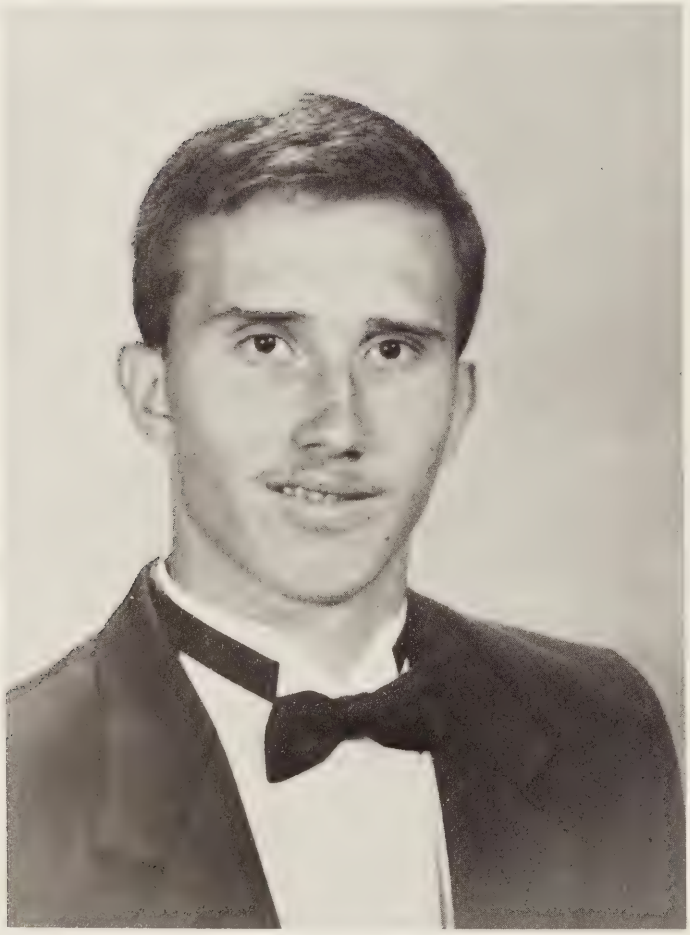

Jared Lane Green

Most Popular

Basketball, Golf, Art Club, SADD, Who's Who

Jared, We knew you could do it! You've made us very proud.
Love, Mom, Dad, Amy, and Chelsey

Shannon Anthony Green

Most Courteous

Basketball, Art Club

Congratulations on your achievements from your classmates.

Tiffany Geanet Grose

Most Courteous

Math Club, FBLA

Tiffany, We are very proud of you. Remember you can be anything you want to be. We will always be there for you.

Love, Mom and Dad

Sandra Ellen Hamm

Quietest

SADD

Congratulations on your achievements
from your classmates.

Larry Gene Hodges, Jr.

Most Outgoing

KVG's, SADD

Congratulations on your achievements
from your classmates.

Ginger Lee Howell

Best Dressed

SADD, Drama Club, Ecology Club, FBLA

Congratulations, Ginger. This is to let you know how proud I am of you for always doing your best. Love and Best Wishes,
Mom and Family

John Ricky Jackson

Congratulations on your achievements from your classmates.

Tabitha Renee Lambert

Most Mischievous

Volleyball, FHA, Pen & Scroll, SADD, Varsity Club

Amanda Sue Lester

Class Clown

Congratulations Amanda! We are very proud of you and love you dearly.
Love, Mom and Dad

Cindy Michelle Lewis

Biggest Flirt

FHA, FBLA, Drama, VICA, Who's Who, Pen and Scroll, SADD, Talent Search

Congratulations! We are so proud of you. We know you will always give your best. Love, Mom, Dad, Patsy, Melissa, Bud, and Joey

Elizabeth Ann Maines

FBLA, SADD, Who's Who, Talent Search

Libby, You have really made me proud. Best of luck in the future and may God bless you. Mom

James Brian Milam

Quietest

Congratulations on your achievements
from your classmates.

Timothy Andrew Mitchell

Most School Spirit

Literary Club

Tim, Congratulations! We are very proud of you and how far you hav
come. We love you. Dad and Mom

Tracy Ann Neel

Best Smile

SADD, FHA

Tracy, Congratulations. It wasn't easy, but you have finally finished high school. We are very proud of you. Love, Mom, Dad, Ammie, and Paul

Gregory Michael Payne

Most Likely to Succeed

Beta Club, SCA, Art Club, SADD, Model U.N., Boys State, Who's Who

Greg, Words can't express how proud we are of you! Congratulations on your achievements. God bless you, Love, Mom and Dad

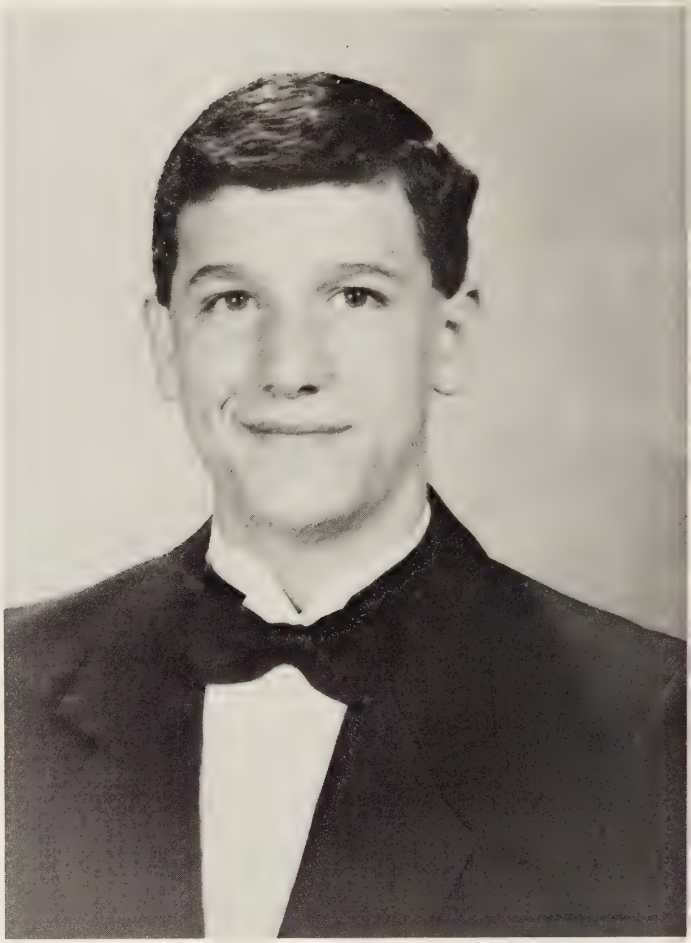

Steven Scott Payne

Most Talkative

SADD, Ecology Club, Art Club, Literary Club, Beta Club, Who's Who

Steven, We are so proud of you! Keep up the good work! Love, Mom, Dad, David, Wendy and Charlie

Jennifer Dawn Pruett

Most Likely to Succeed

Volleyball, SADD, Beta Club, Math Club, FBLA, SCA, Varisty Club Who's Who

Jenny, Congratulations on a job well done! We are very proud of you. W love you. Dad, Mom and Crystal

Jessica Leigh Scott

Shy But Sly

Volleyball, Basketball, Varsity Club, Girl's State, Who's Who

Congratulations "Jess" — you've made it. We wish you the best and brightest future there is. We love you, Mom, Dad, and Ashley

Amy Jo Shrader

Most School Spirit

Volleyball, FBLA, Varsity Club, Art Club, SADD, SCA, Beta Club, Who's Who

Amy, You're what every parent dreams of. Beautiful, intelligent, honest and good. May all your dreams come true. We love you, Mom and Dad

Suzanne Michelle Shrader

Best Looking

Suzanne, to a wonderful daughter, sister and aunt. We are all very proud of you and what you stand for. We love you, Dad, Mom, Tammie, Steven, Haley, and Ryan

Donna Jean Shupe

Most Athletic

Volleyball, Track, Beta Club, SADD, Math Club, Upward Bound, SCA, Who's Who

Congratulations Donna! Strive for only the best in everything you do "Don't give up, don't ever give up." Love Mom, Dad and Dana

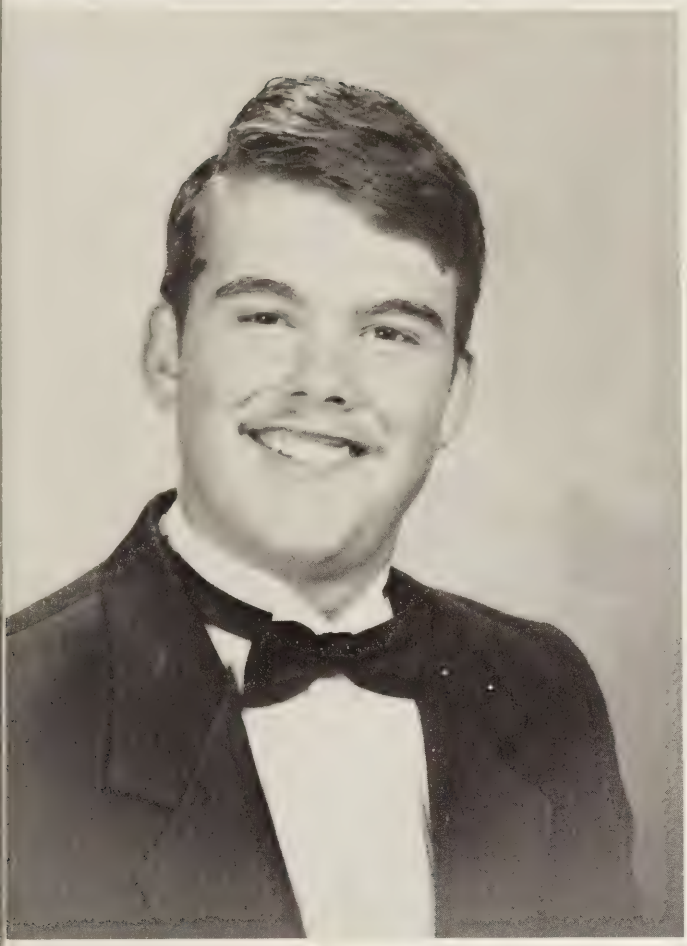

Andrew Stallard

Best Dressed

Golf, Basketball, Art Club, FBLA

Andrew, congratulations, we are proud of you. We wish you only the best. May all your dreams come true. We love you,
Mom, Dad, and Sara

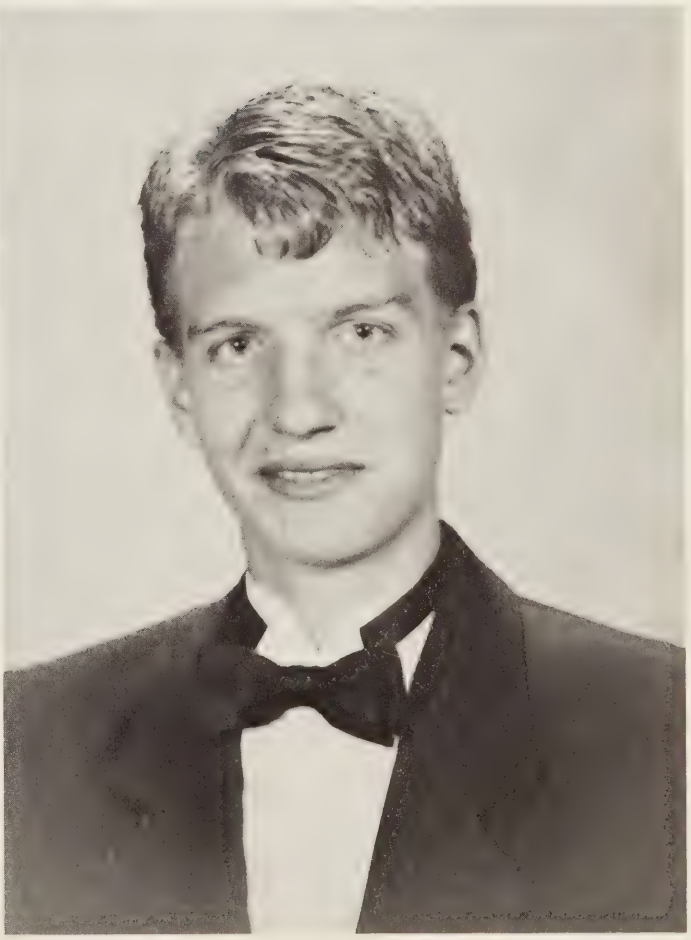

Anthony Scott Thompson

Best Looking

Football, Basketball, Track, KVG's, Varsity Club, SADD, Literary Club

To a very special son. I couldn't have asked for a son any better than you. I love you very much. Love, Mom, Aaron and Stacy

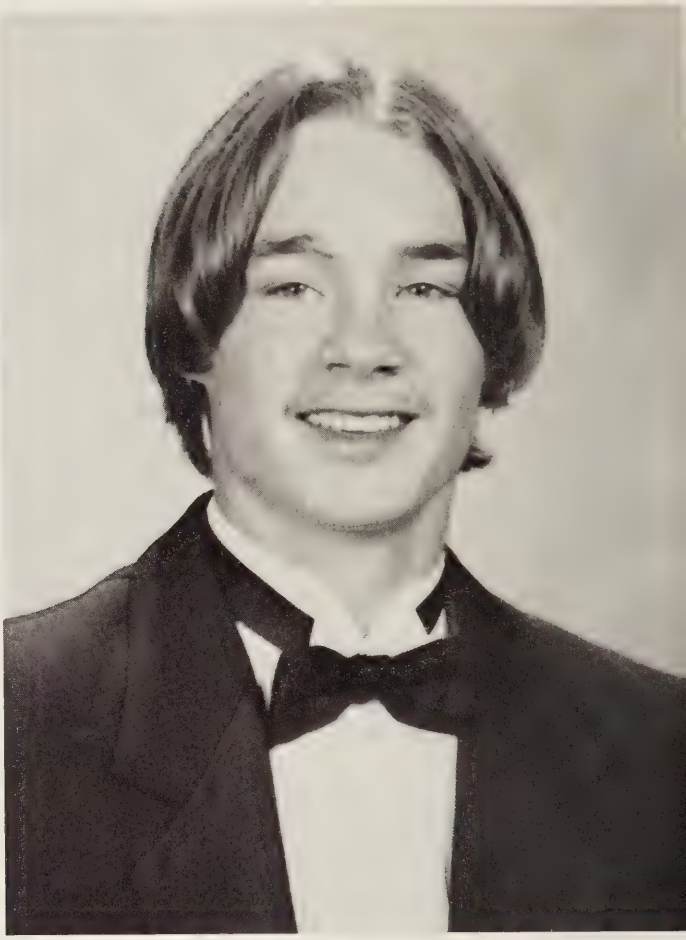

Barry Timothy Thompson

Class Clown

Basketball, KVG's

Congratulations on your achievements from your classmates.

Keith Edward Williams

Shy But Sly

KVG's, SADD, VICA

Congratulations on your achievements from your classmates.

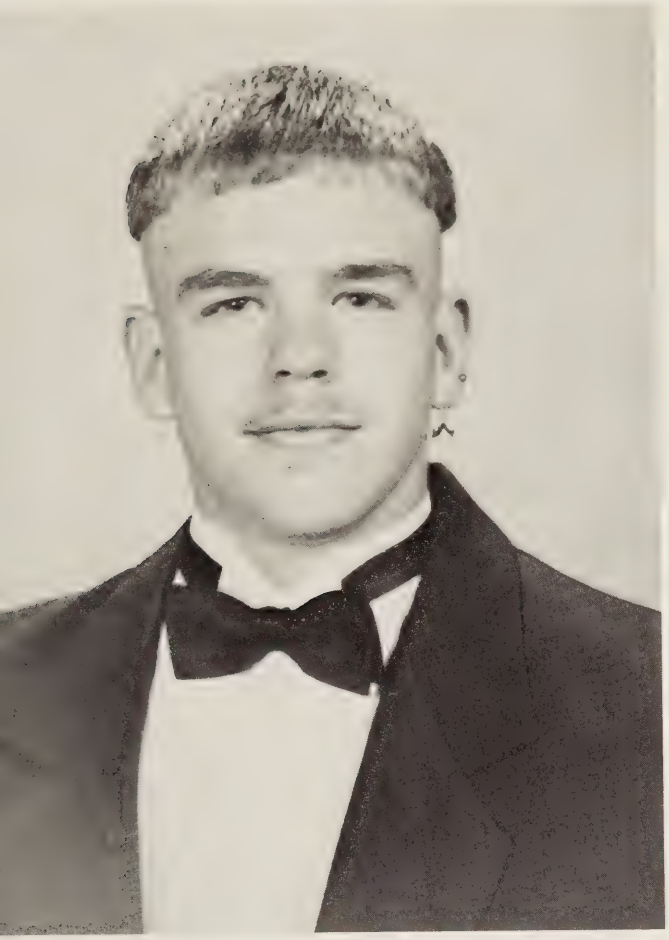

Lucas Trent Brosam

Congratulations on your achievements from your classmates.

Michael Shawn Ellis

Congratulations on your achievements from your classmates.

Amanda Diane Hypes

Congratulations on your achievements
from your classmates.

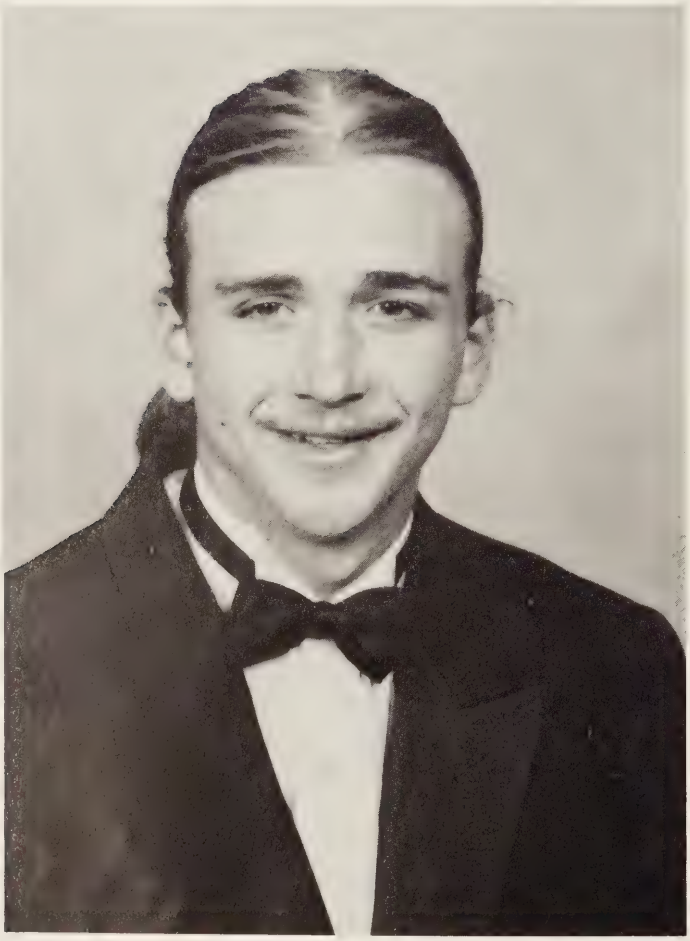

Greg Anthony Whitlow

Congratulations on your achievements
from your classmates.

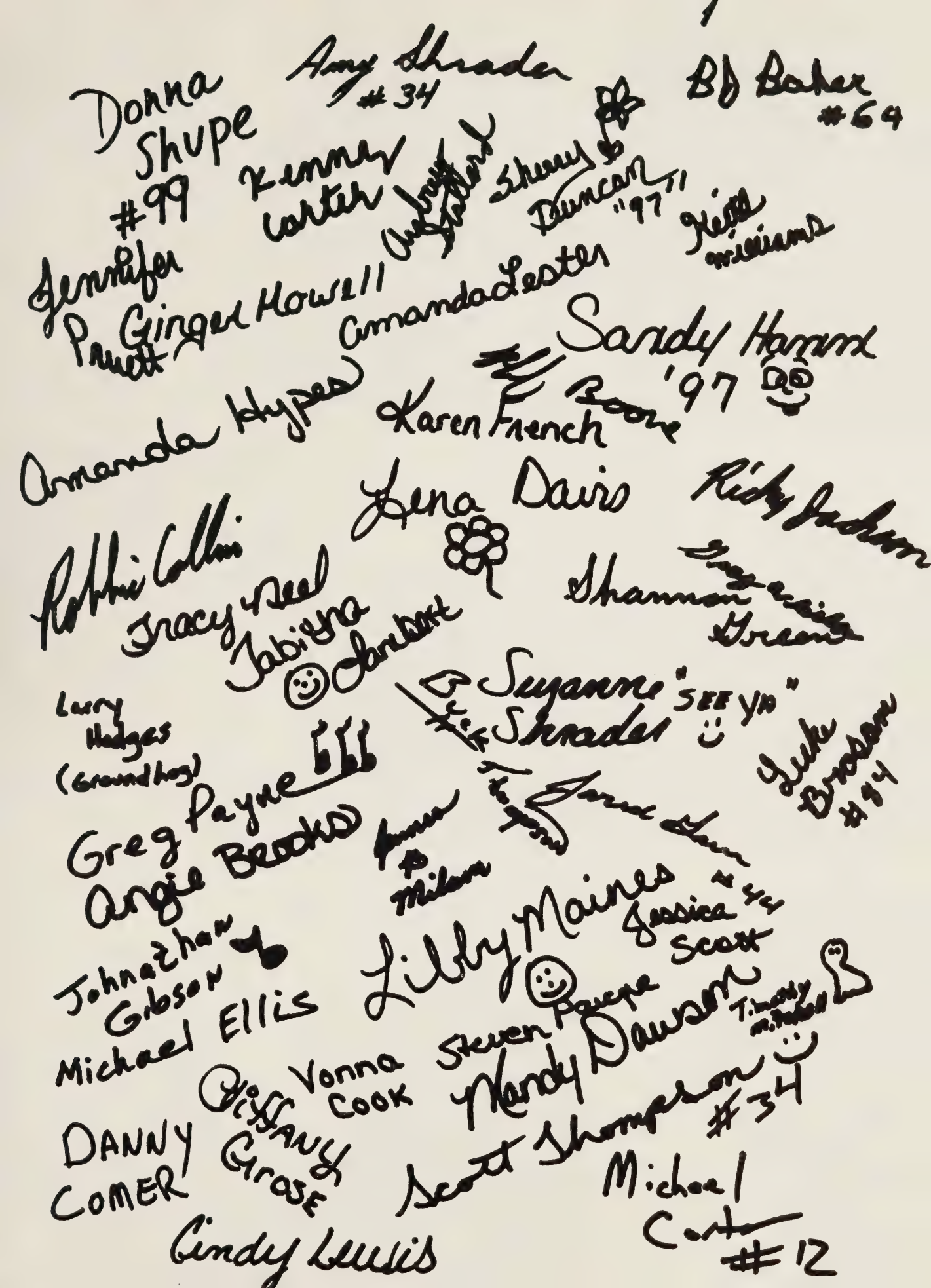

Donna Shupe #99

Amy Shrader #34

BJ Baker #64

Kenny Carter

Sherry Duncan "97"

Jennifer Pruett

Ginger Howell

Amanda Lester

Sandy Hamm '97

Amanda Hypes

Karen French

Boone

Lena Davis

Ricky Jackson

Robbie Collins

Tracy Neel

Tabitha

Shannon Green

Larry Hedges (Groundhog)

Suzanne Shrader "SEE YA"

Greg Payne

Angie Brooks

Luke Brosam #84

Johnathan Gibson

Libby Maines

Jessica Scott

Michael Ellis

Steven Pauper

Vonna Cook

Mandy Dawson

Timothy Mitchell

Scott Thompson #34

DANNY COMER

Cliffany Grose

Michael Carter #12

Cindy Lewis

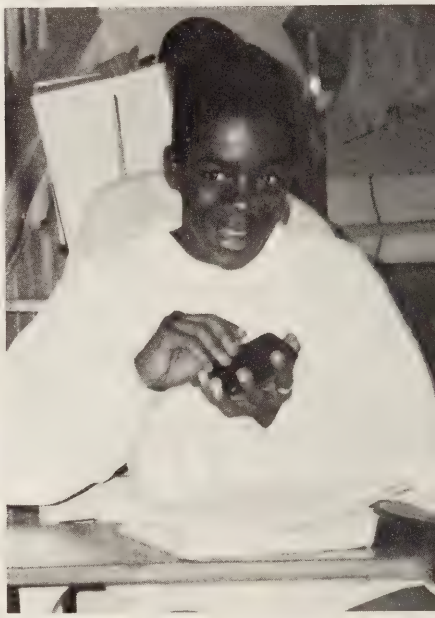

NINETEEN 97

Underclassmen

Daniel Williams
President

Robin Shupe
V-President

Terri Groseclose
Secretary

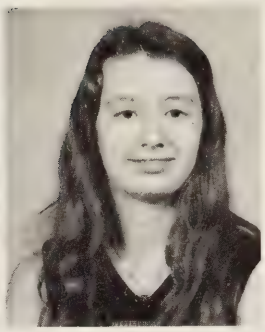

Marie Hill
Treasurer

Andy Barbour

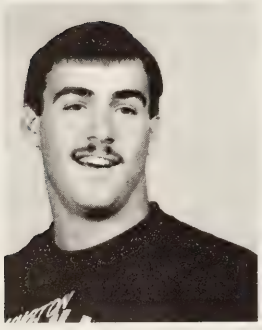

Steven Boone

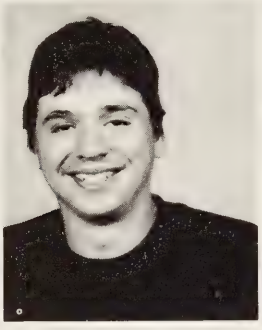

Joey Boyles

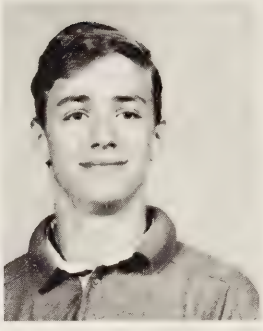

Jason Byrd

April Clark

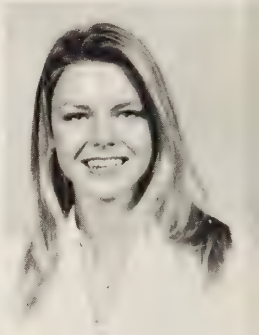

Tara Creasy

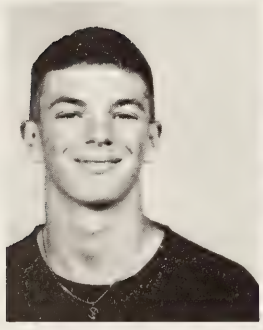

Jason Crist

Amber Davis

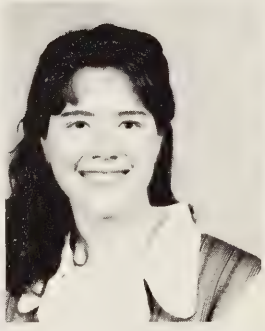

Angela Davis

Robin Dawson

Lee Gillespie

Alisha Groseclose

Jodi Groseclose

Luke Hill

Ray Hill

Crissy Jarrell

Contessa Lail

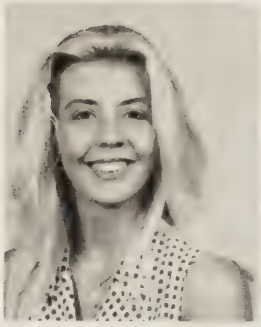

Suzanne Lewis

Anthony Milam

Sara Morris

David Murphy

Travis Nolley

Shannon Payne

Timmy Rider

Eric Shupe

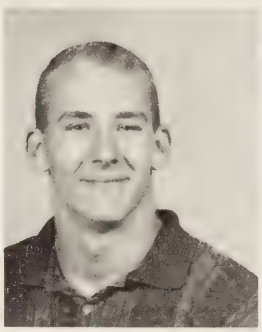

Randy Shupe

Saretta Sparks

Willie Tabor

Angie Thompson

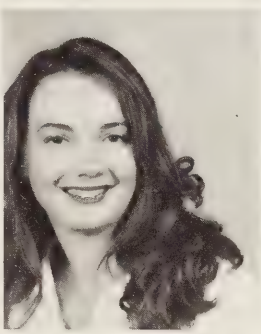

Sarah Trivett

Billy Yates

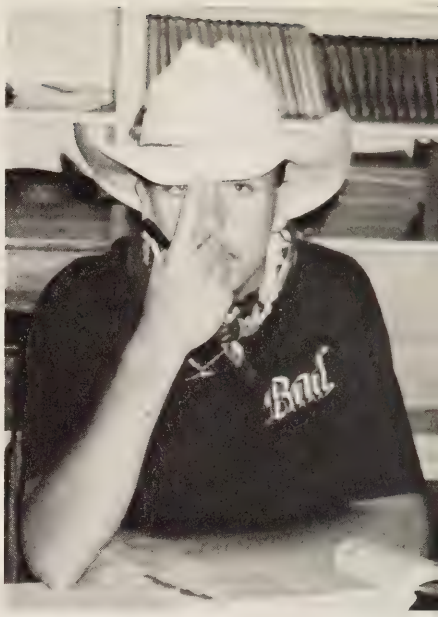
Bud

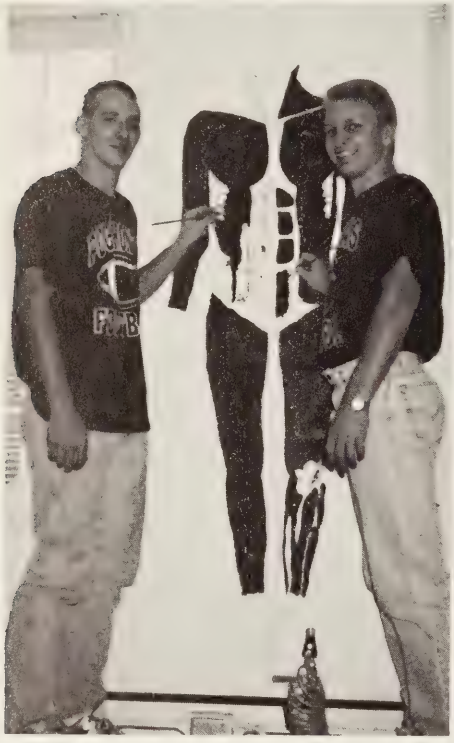

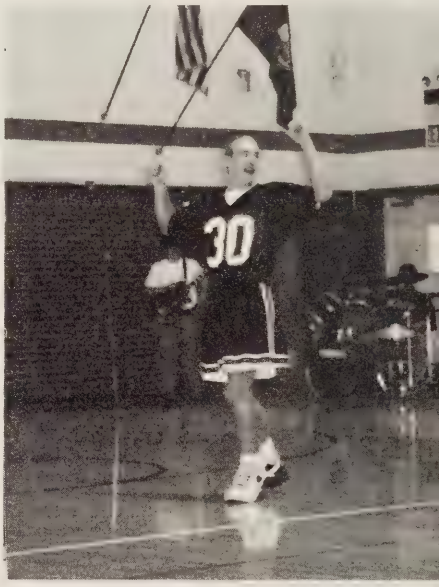
30

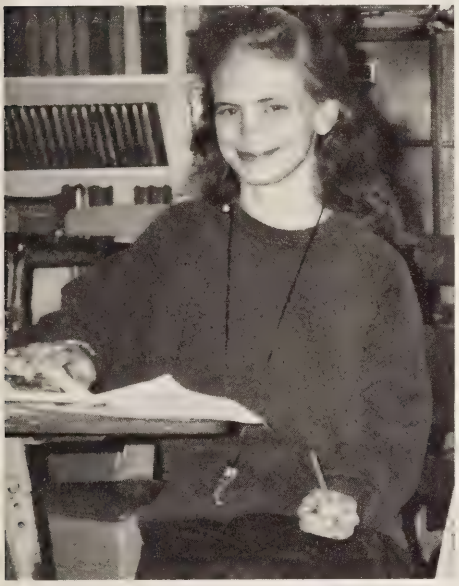

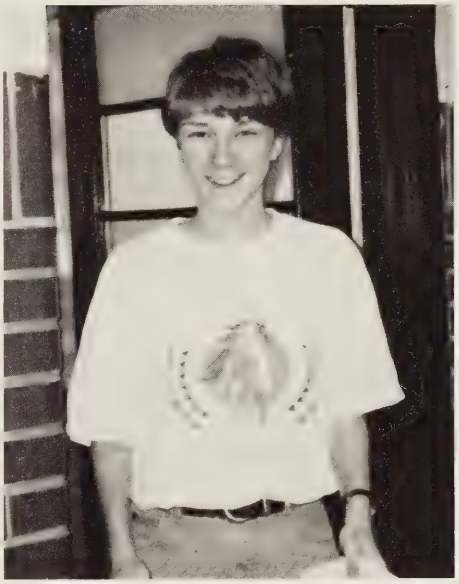

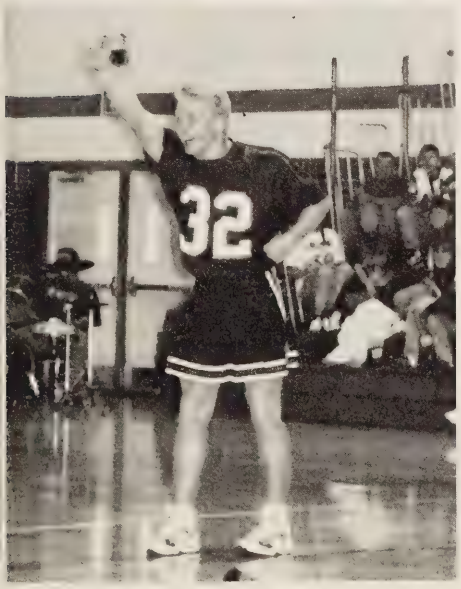
32

8

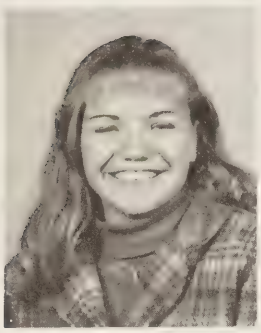

Wendy Nolley
President

Carie Nunley
V. President

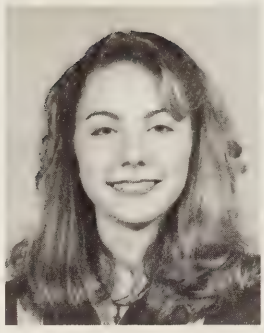

Amanda Godby
Secretary

Dave Ebert
Treasurer

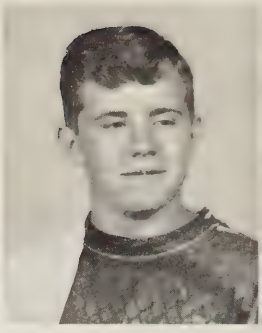

Shawn Blevins

Shonda Breeden

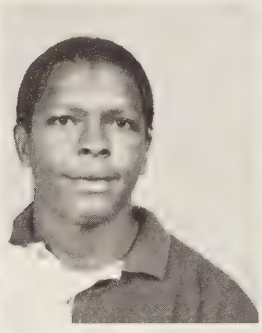

Sherman Carr

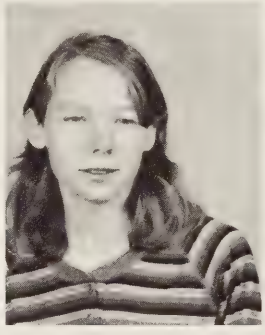

Jessica Catron

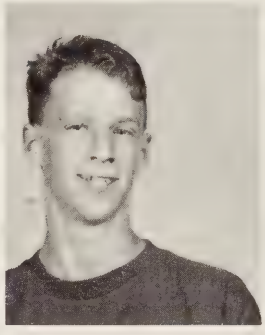

Shawn Dawson

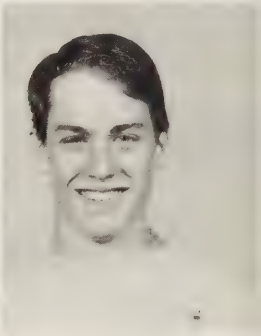

Johnnie Dillon

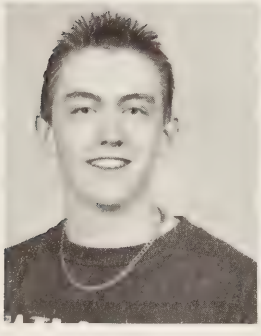

Travis Folks

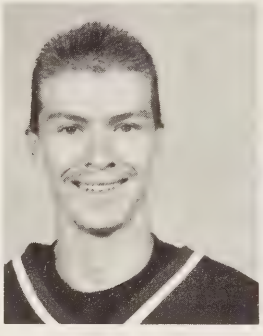

Ricky Graham

Tammy Green

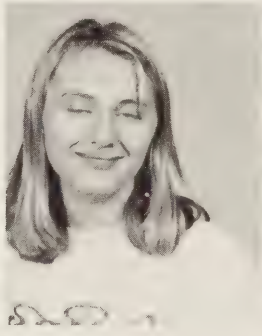

Heather Grose

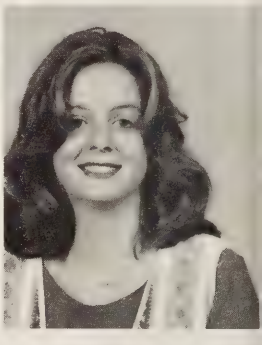

Melissa Groseclose

Adam Hill

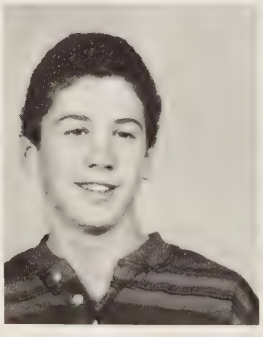

Jason Howell

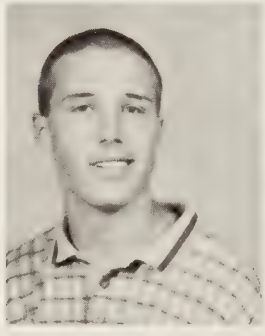

Carl Jennings

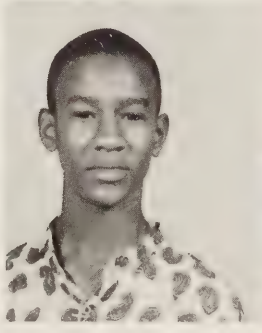

Damien Johnson

Tonya Lewis

Amanda Mason

Jessica Moore

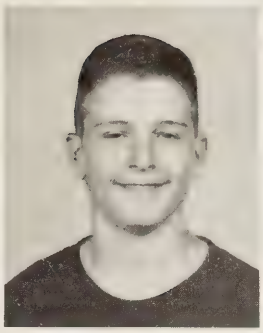

Nicholas Nunley

Pamela Nunley

Chris Ogle

Timothy Poseno

Jessica Pridemore

Jamie Rebkovich

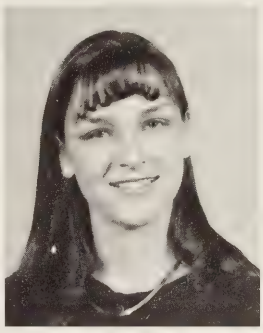

Angel Roberts

Rena Sandifer

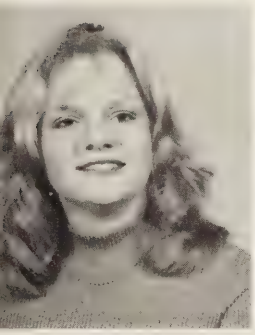

Ashley Scott

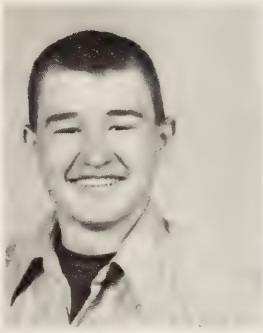

Mack Sluss

Matt Stepp

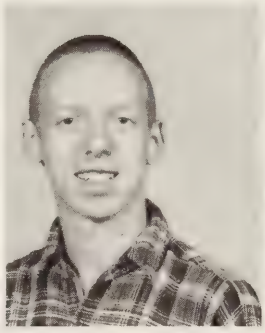

Jake Thompson

Jessica Weaver

Randy White

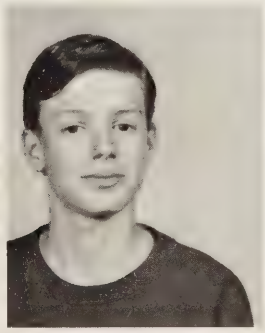

Derrick Williams

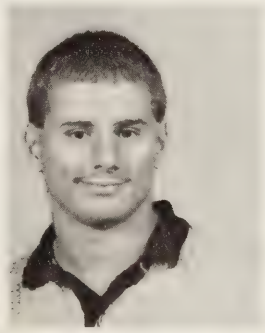

Chris Woodard

Not Pictured:
Susie Sells

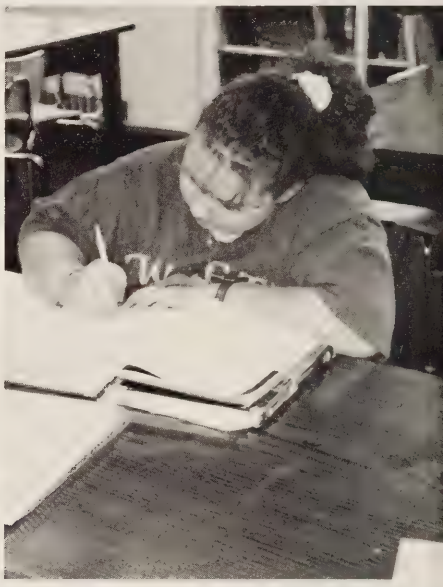

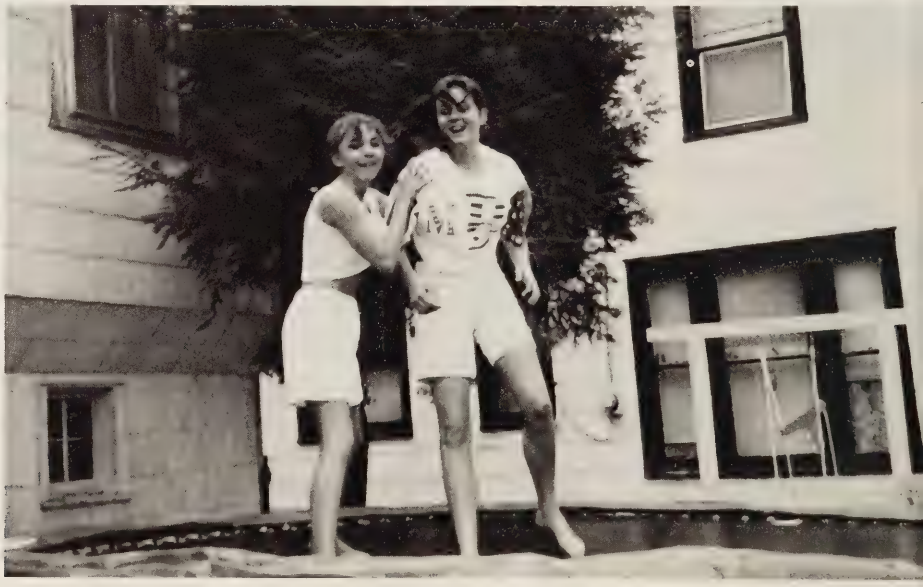

Class Of 2000

Jenifer Suehs

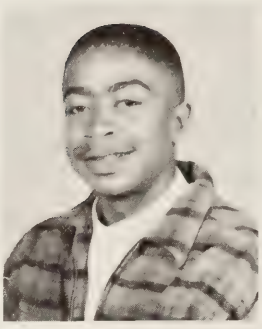

Chris Jackson

Shane Agee

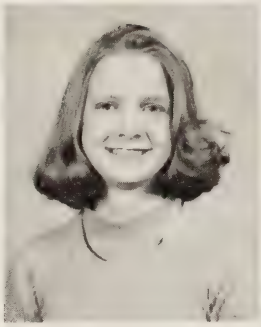

Cheryl Williams

Courtney Atwell

Monica Cartwright

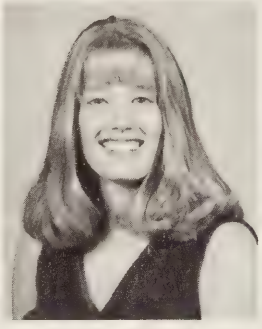

Rena Collins

Kathy Creasy

Barry Davis

Misty Dillon

Sherena Farthing

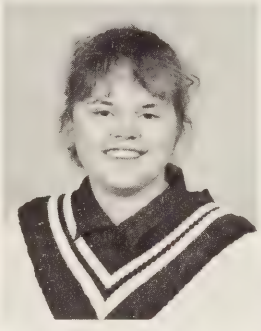

LeAnne Fore

Scottie Hardy

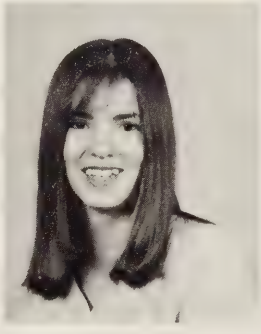

Kristi Harless

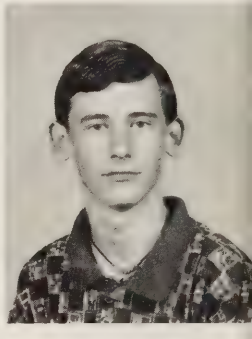

Charlie Harris

Pamela Hess

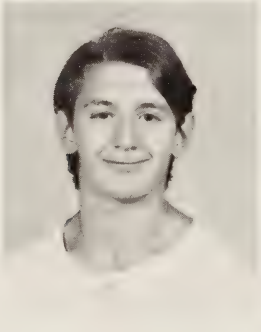

Thomas Hill

Krista Jennings

Dale Jones

Angie Keller

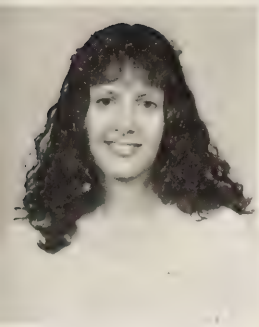

Rebecca Lambert

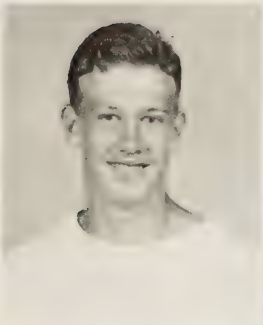

Ricky Lee

Melissa Lewis

Jennifer Mitchell

Daniel Moore

Jamie Nunley

Sue Ellen Parks

Roy Perry

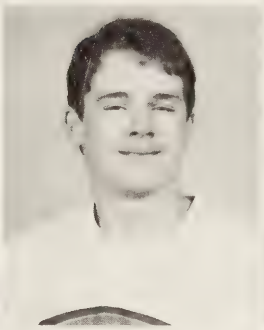

Derrick Phillips

Chad Poseno

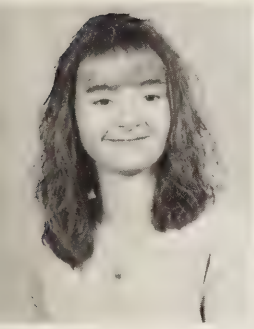

Samantha Sells

Brandie Short

David Simons

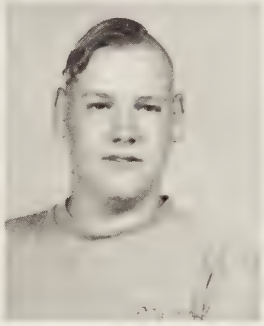

Gabriel Sparks

Robert Tabor

Amber Taylor

Aaron Thompson

Katie Thompson

Steven Trimm

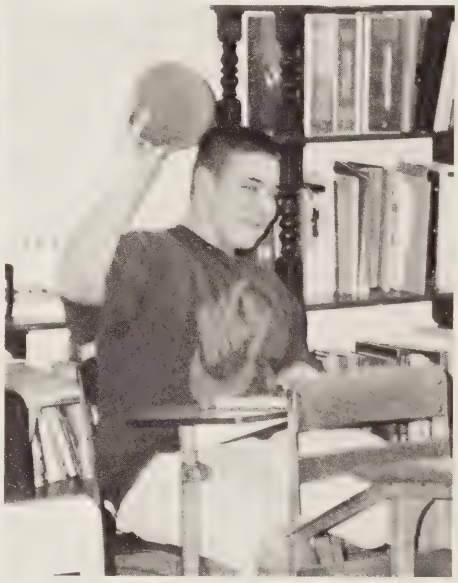

13

Class of 2001

Thomas Rider
President

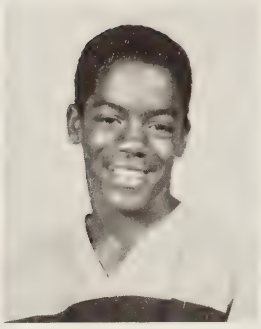

James McClanahan
V. President

Jonathan Asbury
Sec./Treasurer

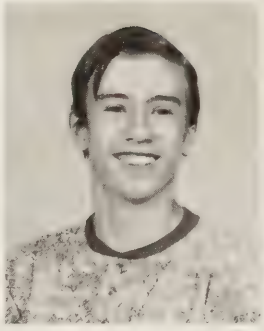

Roger Atwell

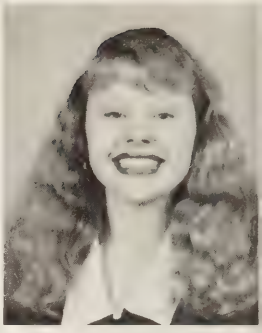

Alicia Blackmon

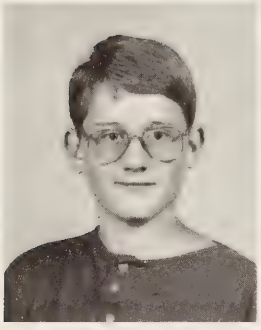

Adam Cannoy

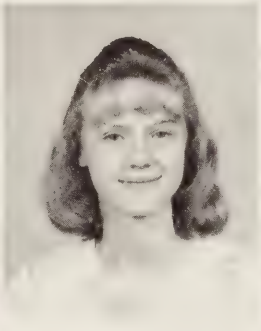

Natasha Christian

Jessica Cranfill

Brandon Davis

Justin Dickens

Lacey Ebert

Ben Gibson

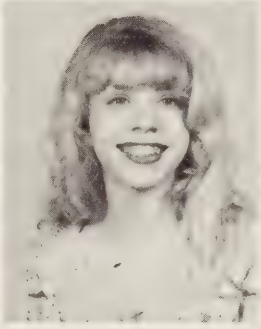

Sabrina Hill

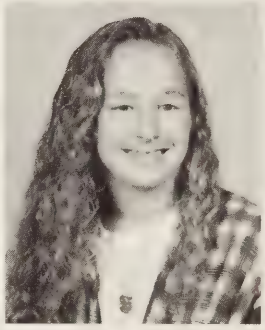

Teri Hunley

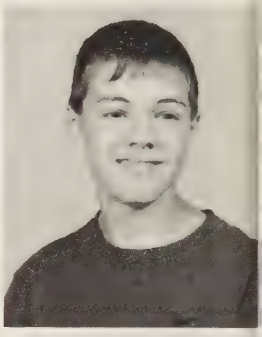

Timothy Jennings

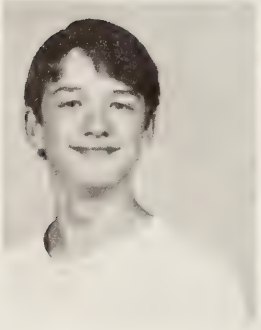

Danny Keller

Juanita Labroski

Crystal Lawson

Courtney Lewis

Patricia Little

Chris McCroskey

Michael Miller

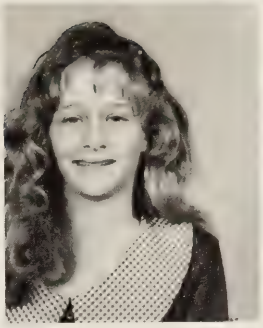

Lisa Murphy

Jason Murray

Tina Popp

Rance Price

Amanda Shultz

Christina Weaver

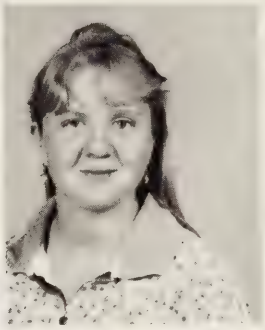

Heather Williams

Chad Wills

Bobby York

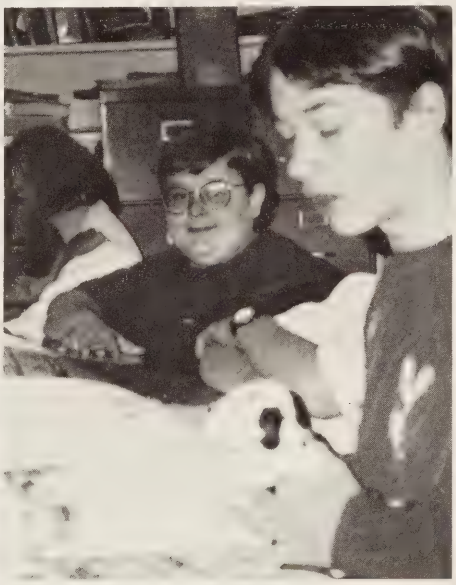

Class of 2002

Matthew Syndergaard
President

Nathan Keller
V. President

Leah Eighmy
Secretary

Joshua Faw
Treasurer

Tony Booth

Travis Brewer

Jill Brooks

William Burton

Tera Cartwright

Keith Creasy

Samantha Creasy

Matthew Deskins

Cherish Haynes

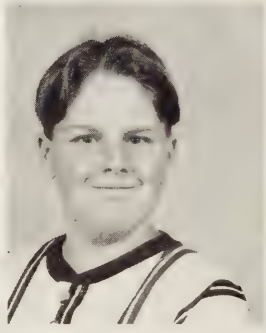

Levi Howell

Stephanie Lambert

John Lewis

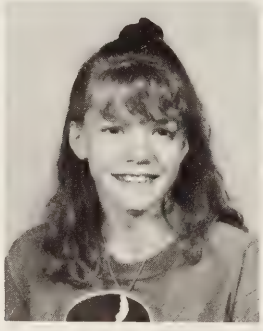

Jessica Lowe

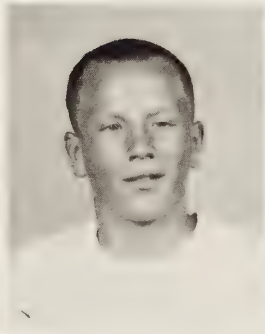

James Milam

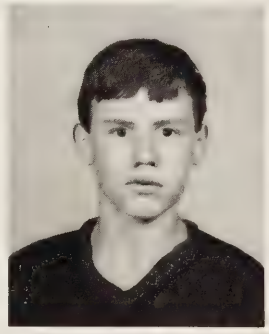

Shawn Miller

Cortne Myles

Zack Nunley

Adriane Rutherford

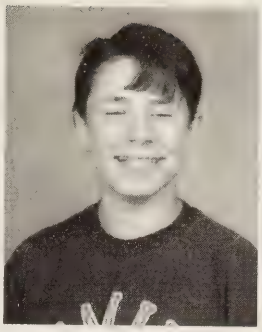

Matt Thomas

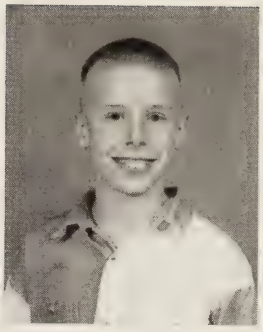

Dustin Thompson

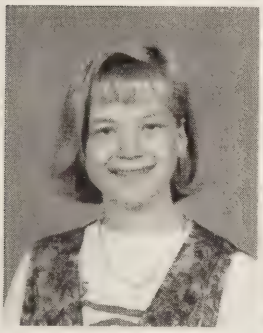

Rhonda Trimm

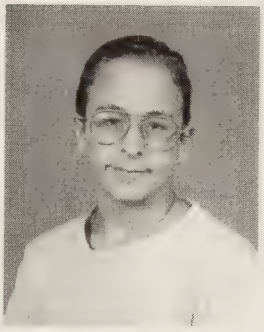

Justin Vest

Not Pictured
Jesse Hash
Elizabeth Jones

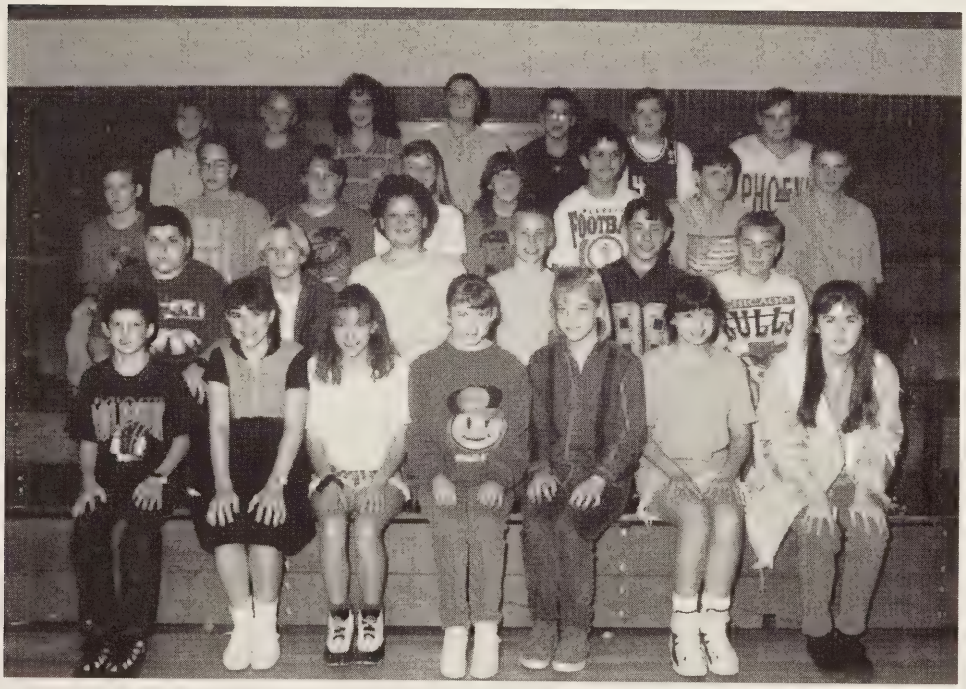

Class Of 2002

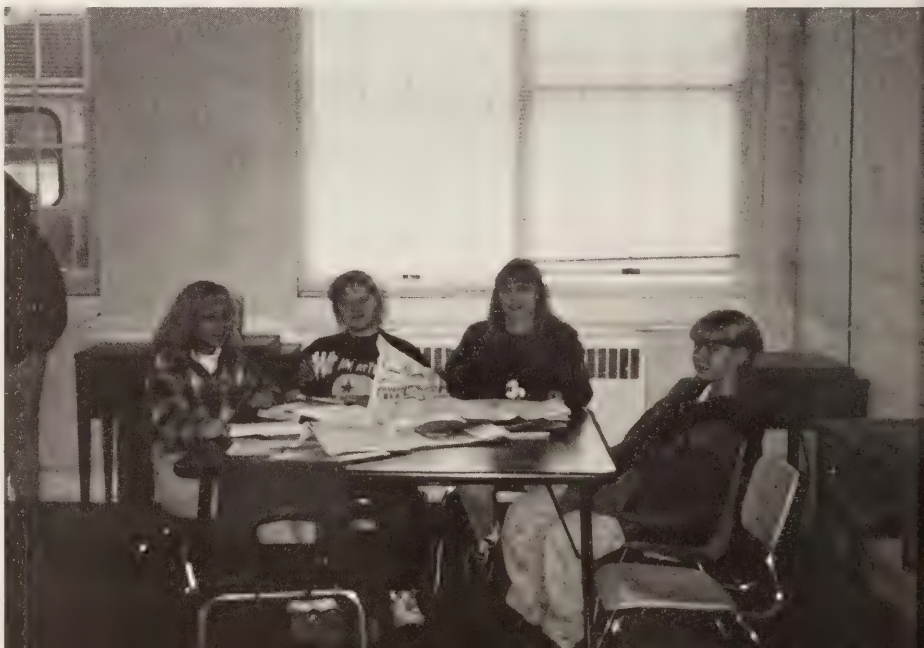

NINETEEN 97

School Life

High School Drama Club

The Drama Club promotes an interest in the art of acting and provides students with an opportunity to participate in drama and other forms of stage art. The members also participate in district and regional theatre festivals. Officers: Pres. Luke Hill; V. Pres. Cindy Lewis; Sec./Treas. Ginger Howell. Sponsor — Rita Haun

Middle School Drama Club

The purpose of this organization is to provide seventh and eighth grade students with instruction in acting and the opportunity to produce a play. They assist High School Drama Club as stage technicians. Sponsor — Rita Haun

FHA

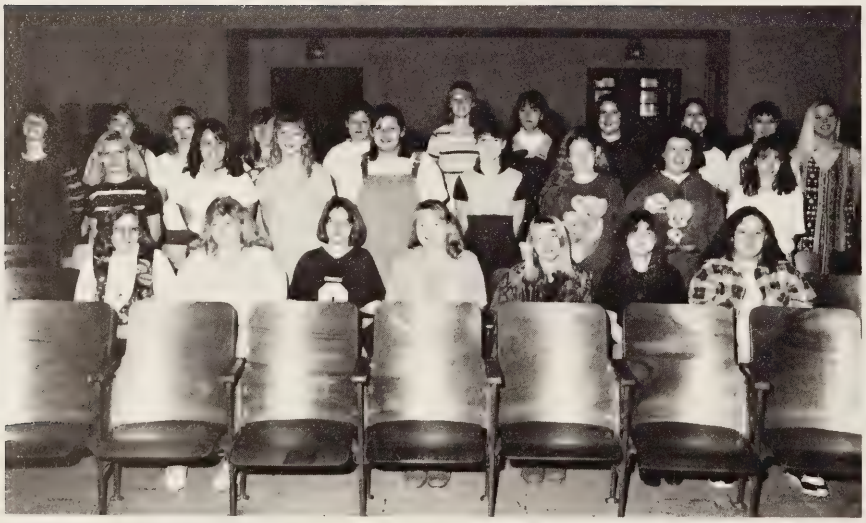

FHA boosts self-confidence by helping members channel their enthusiasm and creativity into workable plans with attainable goals. It also encourages members to use their "special" skills during chapter activities and to participate in national programs. Officers: Pres. Shonda Breeding; V. Pres. Heather Grose; Sec. Jessica Weaver Treas. Ashley Scott. Sponsor — Cassandra Neylon

Math Club

ue purpose of the Math Club is to promote an enjoyment of athematics by using a variety of puzzles and logic activities that are sed on mathematical concepts. Members also learn alternative ethod of problem solving. The club practices with the TCAC math am. Officers: Pres. Jennifer Pruett; V. Pres. Cindy Lewis; Sec. onna Shupe; Treas. Tabitha Lambert. Sponsor — Cathy Steinburg

Upward Bound

Upward Bound is a program designed to complete high school, to choose a career, and to pursue a college education. It also provides qualifying students with information in colleges and universities. Sponsor — Kathy Tabor

Talent Search

his program provides qualifying students with information on olleges and universities, counseling on matching interests and abilies, assistance in applying for financial aid, tutoring with difficult ubjects. Tutorials meet twice monthly on campus at Virginia Tech. ponsor — Kathy Tabor

Pen And Scroll

This organization serves as a vehicle to encourage the reading and writing of all forms of literature. It also serves as an auxiliary to the creative writing class and Creative Minds. Each member is committed to buying two copies of the magazine — one to read and one to sell. Pres. Angie Brooks; V. Pres. Scottie Thompson; Sec. Robin Shupe; Treas. Katie Thompson. Sponsor — Robert McGraw

Creative Minds

This magazine was created to serve as an outlet for the stories, poems, and essays written by PHS students. It is edited and published by the creative writing class under the guidance and direction of Mr. McGraw, with technical assistance from Mr. Truman and Mr. Roach.

Pocy Printers

The Pocy Printers was organized to promote writing in grades seven and eight. The club sponsors writing contests with first and second place winners receiving cash prizes. The club theme — "Got the Write Spirit." Pres. Teri Hunley; V. Pres. Jason Murray; Sec. Crystal Lawson; Treas. Patricia Little. Sponsor — Betty Gentry

Ecology Club

The purpose of the Ecology Club is to promote awareness of the environment and man's impact on it. The club is chartered through the Virginia Division of Litter Control, and is affiliated with NEED. Projects include pollution control, recycling, and public awareness campaigns. Officers: Pres. Steven Payne; V. Pres. Jenifer Suehs; Sec. Monica Cartwright; Treas. Karen French. Sponsor — Linda Trigg

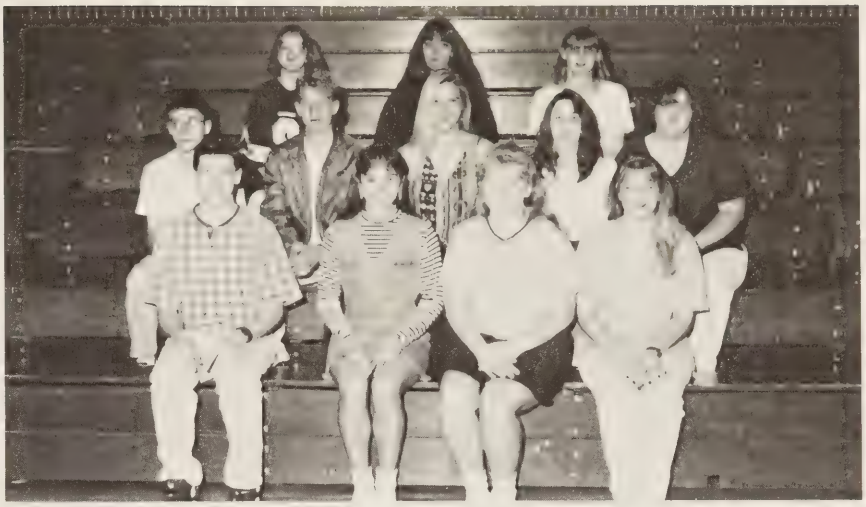

KVG's

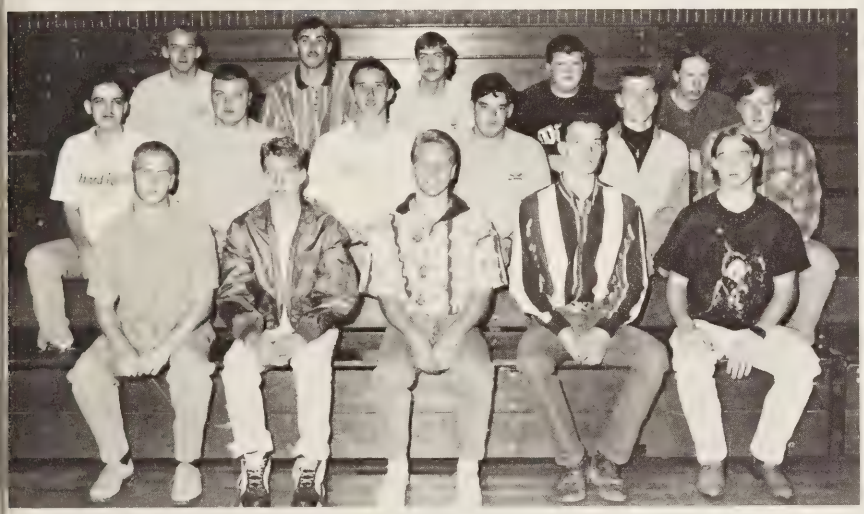

Keep Virginia Green is a conservation club organized under guidelines provided by the Virginia Department of Forestry. The primary responsibility of this organization is to fight fires on private property. Members must be at least sixteen years old. Sponsor — Bill Cannoy

FBLA

The FBLA promotes interest in continuing business education by providing its members with an opportunity to practice leadership, communication, and team building skills. It also tries to serve the school and community through service and activities. Officers: Pres. Amy Shrader; V. Pres. Lena Davis; Sec. Mandy Dawson; Treas. Suzanne Shrader. Sponsor — Mike Truman

Wigwam Staff

Lean Davis — Editor

Amy Sharder — Business Manager

Greg Payne, Donna Shupe — Sports

Robin Dawson — Underclassmen, activities

Ms. Haun — Sponsor

SCA

The purpose of the SCA is to develop attitudes of and practice in good citizenship; to promote harmony throughout the school, improve student-teacher relationships, provide a forum for student expression, and provide direction of school activities. Officers: Pres. Donna Shupe; V. Pres. Lee Gillespie; Sec. Angie Brooks; Treas. Amy Shrader. Sponsor — Myra Orr

Beta Club

Membership in this organization is based on the student's grades. This is a service oriented club which promotes academic achievement. Each spring the members attend the state convention. Officers: Pres. Gregory Payne; V. Pres. Amy Shrader; Sec. Robin Shupe; Treas. Steven Payne. Sponsor — Barbara Gillespie

Varsity Club

The purpose of this organization is to promote good sportsmanship. Membership is open to all athletes who compete in varsity sports. Sponsor — Coach Wyatt

Art Club

Membership consists of former and current art students. They help decorate for ball games and other special events during the school year. They are also painting wall murals throughout the school. Officers: Pres. Jared Green; V. Pres. Mandy Dawson; Sec. Terri Groseclose; Treas. Daniel Williams. Sponsor — Billy Roach

Lena Davis

Editor

Amy Shrader

Ads, Bookkeeping

Robin Dawson

Activities, Underclass

Donna Shupe, Greg Payne

Sports, Underclass

Homecoming

Queen — Amanda Dawson, Escort — Jared Green

Senior Attendant — Karen French, Escort — Jeff Boone

Senior Attendant — Angie Brooks, Escort — Steven Payne

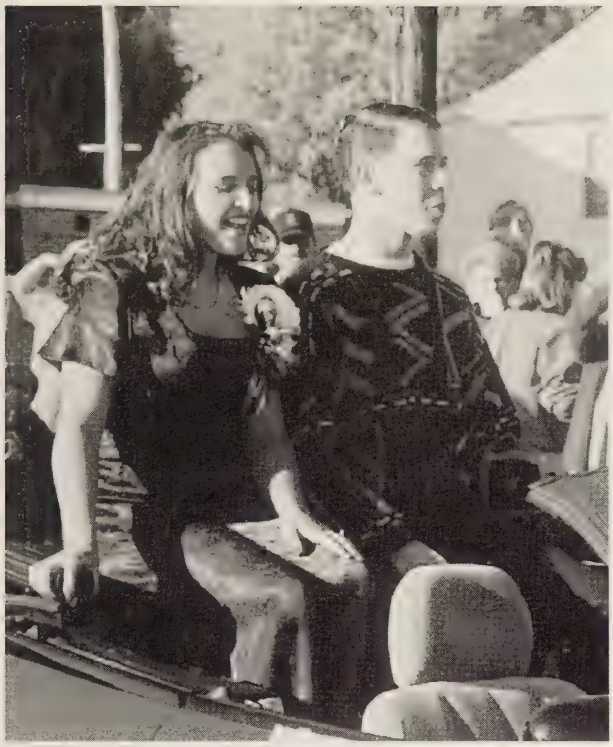

Senior Attendant — Suzanne Shrader, Escort — Greg Payne

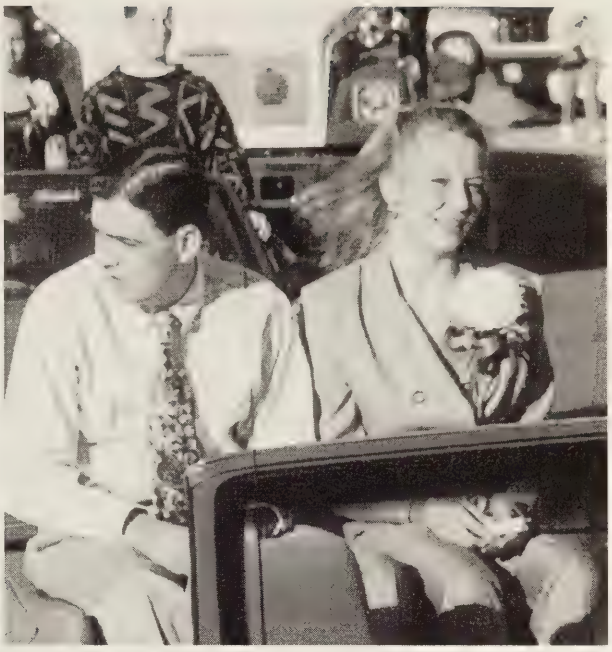

Senior Attendant — Tracy Neel, Escort — Danny Comer

Junior Attendant — Alicia Groseclose, Escort — Eric Shupe

Tenth Grade — Jessica Moore, Escort — Shawn Dawson

Ninth Grade — Rena Collins, Escort — Barry Davis

Eighth Grade — Sabrina Hill, Escort — Jonathan Asbury

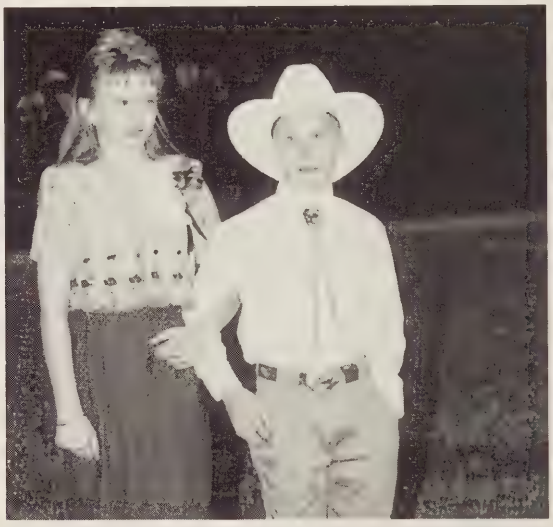

Seventh Grade — Cherish Haynes, Escort — Dustin Thompson

Drama Club — Cindy Lewis, Escort — Jake Thompson

FBLA — Ginger Howell, Escort — Matt Thomas

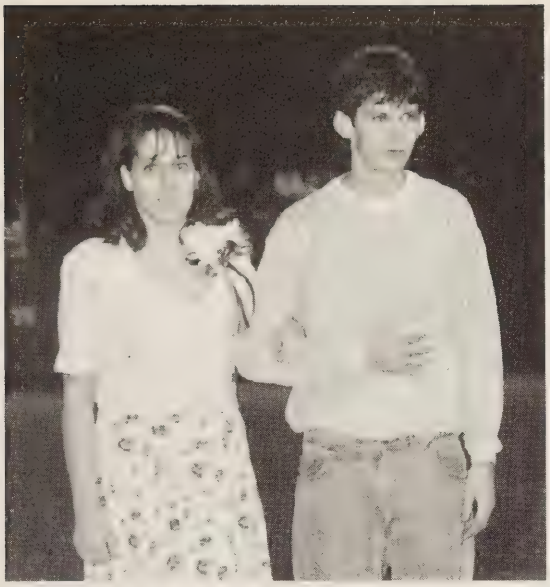

FHA — Tabitha Lambert, Escort — Luke Hill

Beta Club — Donna Shupe, Escort — David Murphy

Ecology Club — Monica Cartwright, Escort — David Simons

Art Club — Amy Shrader, Escort — Andrew Stallard

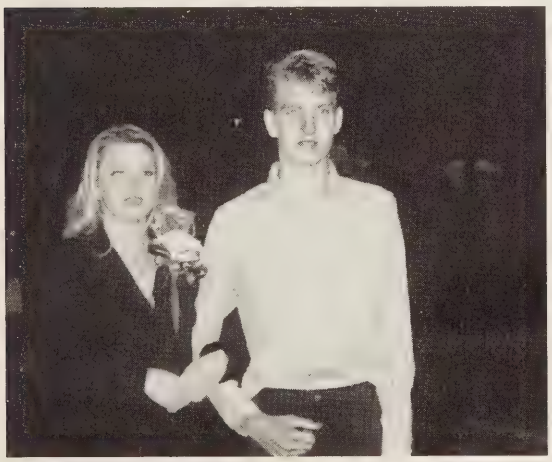

SADD — Tara Creasy, Escort — Scottie Thompson

Math Club — Tiffany Grose, Escort — Barry Thompson

PHS Marching Band

PHS Choir

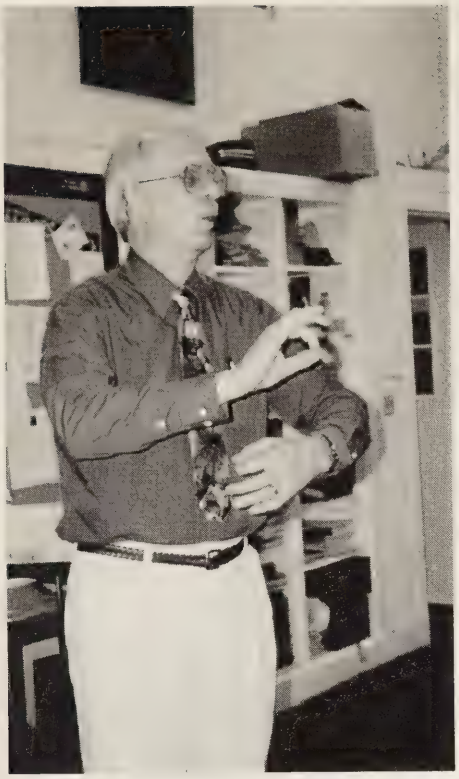

Music Dir. Mr. Erskine

King — B. J. Baker

Queen — Suzanne Shrader

Prom 1997

Robert Collins

Tracy Neel

Gregory Payne

Karen French

Jeffery Boone

Tiffany Grose

Scott Thompson

Amanda Lester

Snow Court

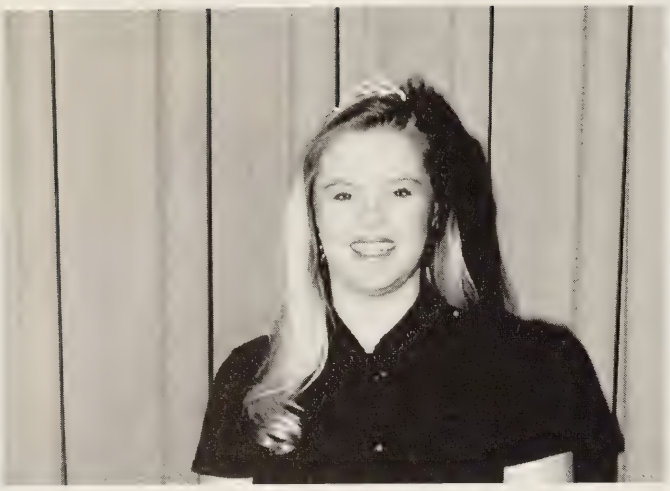

Queen
Mandy Dawson

King
Greg Payne

Robin Shupe

Jason Crist

Angel Roberts

Travis Folks

Jenifer Suehs

Scotty Hardy

Lacy Ebert

Michael Miller

Samantha Creasy

Nathan Keller

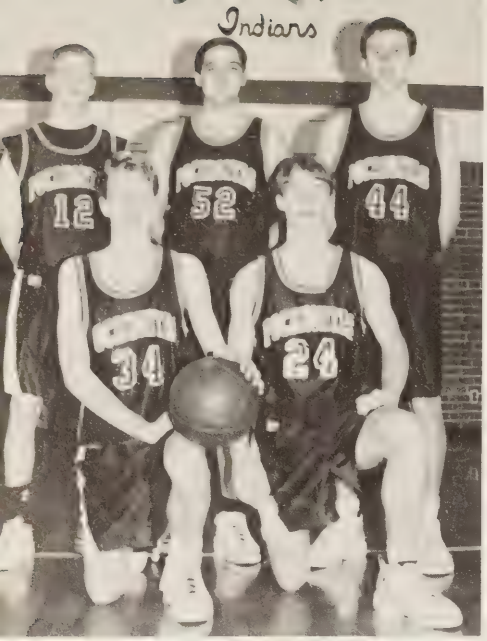
Indians
12
52
44
34
24

PH

P
P
P

P

NINETEEN 97

Sports

Varsity Football

D. Williams, C. Woodard, J. Howell, D. Phillips, R. Hill, A. Thompson, R. White, L. Brosam, S. Thompson, M. Carter, J. Nunley, C. Jackson, J. Crist, M. Stepp, W. Tabor, S. Payne, D. Comer, D. Ebert, R. Collins, S. Boone, B. J. Baker, T. Nolley, R. Graham, R. Shupe, J. Dillon

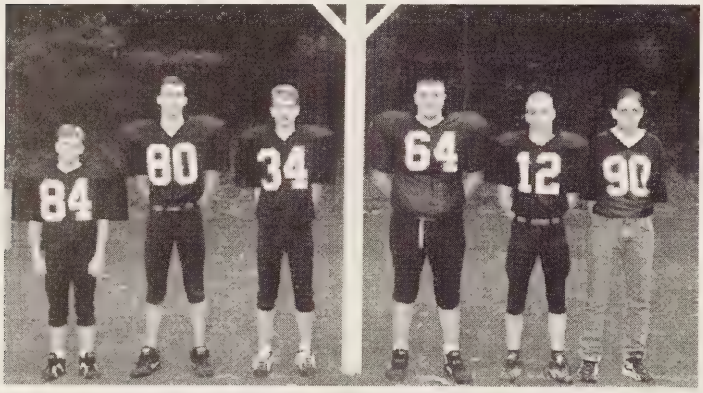

SENIORS

Pocahontas	21	Auburn	14
Pocahontas	07	Bath County	27
Pocahontas	20	Bland County	00
Pocahontas	17	Fort Chiswell	06
Pocahontas	47	Montcalm	14
Pocahontas	28	John Battle	19
Pocahontas	21	Grayson County	28
Pocahontas	27	Narrows	24
Pocahontas	00	Chilhowie	31
Pocahontas	20	Galax	00
Pocahontas	08	Rural Retreat	33

Congratulations to our 1996 football all-stars!
First Team Offense — TE — Ricky Graham
G — Johnnie Dillon
K, C — B. J. Baker
QB — Michael Carter
RB —Randy Shupe
Second Team Offense — T — Matt Stepp
G — Steven Boone
RB — Chris Woodard
First Team Defense — DE — B. J. Baker
DL — Steven Boone
DB — Chris Woodard
Second Team Defense — DL — Shannon Payne
DB — Travis Nolley
Special Congratulations to B. J. Baker, Defensive Player of the Year! Thanks Guys for a great season!

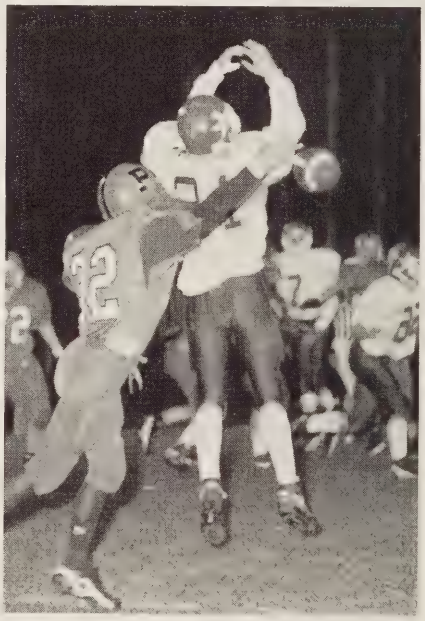

Varsity Cheerleaders

Mandy Dawson
Captain

April Clark
Co-Captain

Jodi Groseclose

Wendy Nolley

Jessica Pridemore

Carrie Nunley

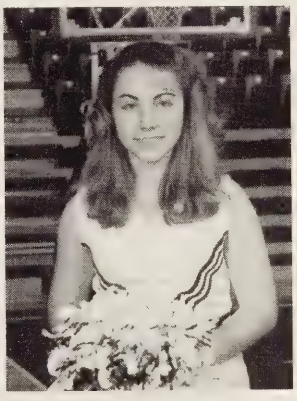

Amanda Godby

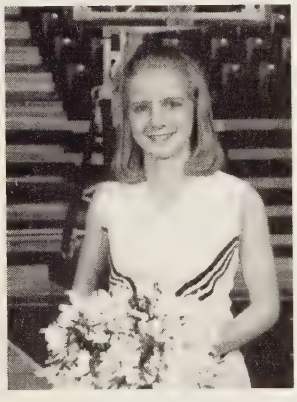

Cheryl Williams

Varsity Girls Basketball

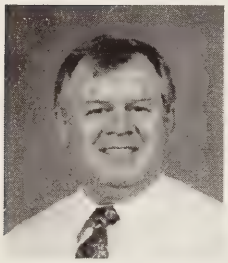

Coach Truman

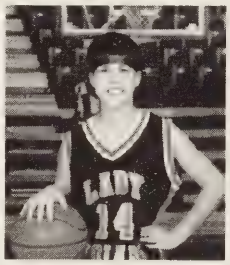

April Clark

Tara Creasy

Robin Dawson

Jodi Groseclose

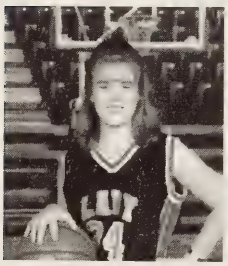

Terri Groseclose

Wendy Nolley

Carrie Nunley

Krista Jennings

Pamela Nunley

Senior — Mandy Dawson

Senior — Jessica Scott

VARSITY

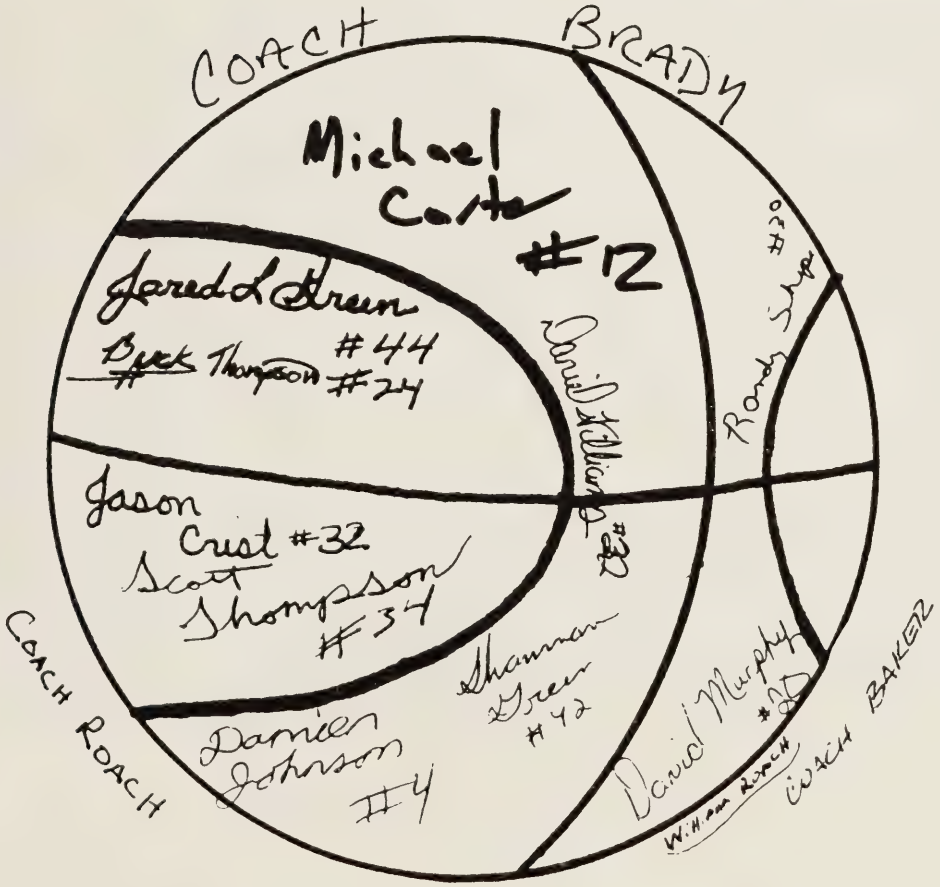

BASKETBALL

VARSITY

VOLLEYBALL

Golf Team

A. Stallard, D. Williams, S. Dawson, M. Carter, D. Murphy, J. Green, J. Crist

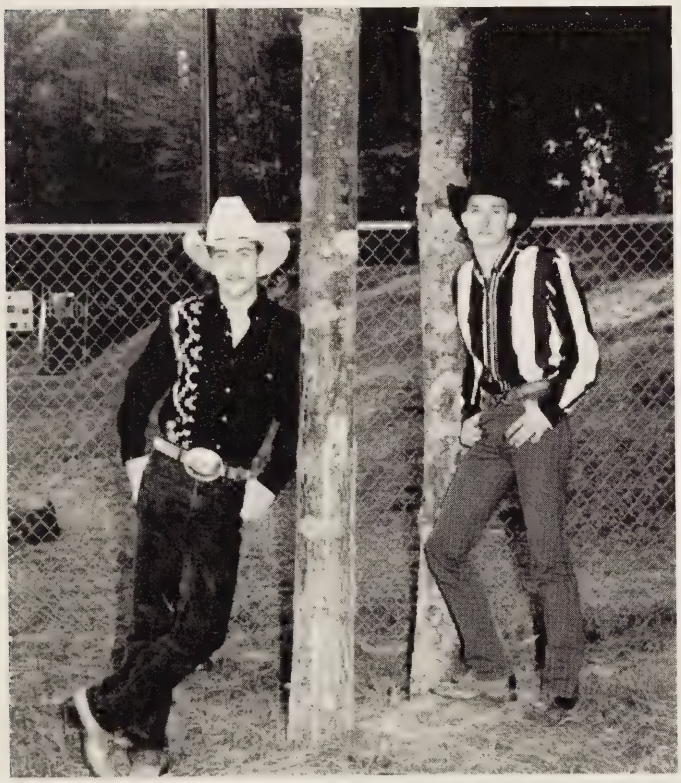

VHSL Rodeo
Travis Nolley and Robbie Collins

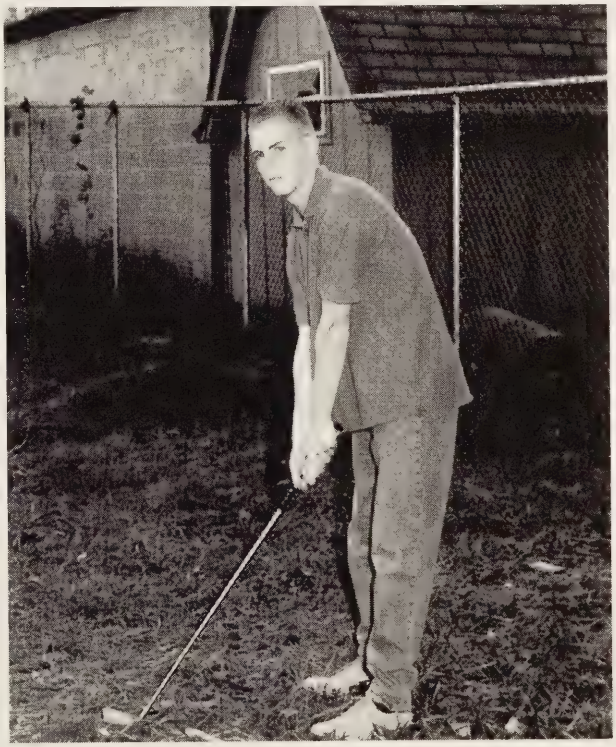

VHSL State Golf Tournament
Michael Carter — 7th Place

1996-1997 Coaching Staff

Todd Baker — Athletic Dir.
VB Basketball, V Football

Gilla Bradshaw — Track
JHG Basketball

Steve Brady — V Football
VB Basketball

Barbara Gillespie
JH Volleyball Cheerleading

Shellie Hartley
VG Track

Bob McGraw — JH Football
JHB Basketball

Billy Roach — V Football
JVB Basketball

Sara Shortt — Cheerleading
VG Volleyball, JHG Track

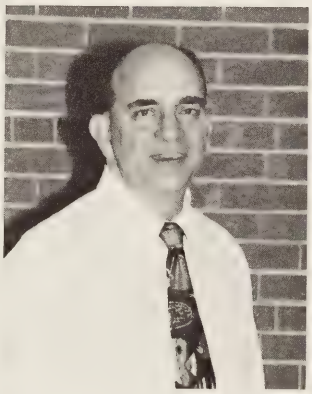

Jim Stanley — Golf Team

Linda Trigg
Cheerleading

Mike Truman — JH Football
Basketball, JHB Track

Bobby Wyatt — V Football
VB Track

Junior Varsity Boys Basketball

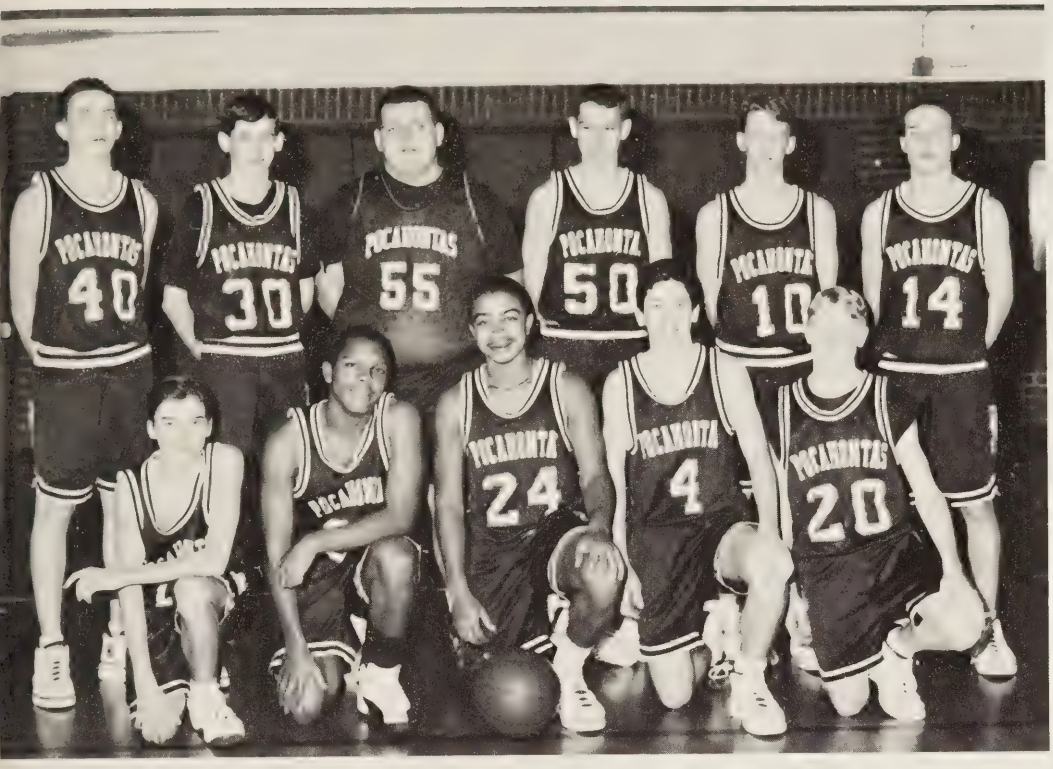

Shane Agee, Sherman Carr, Chris Jackson, Jason Howell, Aaron Thompson, Travis Folks, Charlie Harris, Dave Ebert, Chris Ogle, Shawn Dawson, Steven Jennings

Junior Varsity Girls Basketball

Angie Keller, Sherena Farthing, Jenifer Suehs, Jessica Catron, Monica Cartwright, Sue Ellen Parks, Jamie Rebkovich, Missy Groseclose, Rena Sandifer

Junior High Cheerleaders

Jessica Cranfill
Captain

Sabrina Hill

Lisa Murphy

Teri Hunley

Misty Dillon
Varsity Alternate

Natasha Christian

Samantha Creasy

Courtney Myles

Junior High Football

L. Howell, T. Brewer, J. Milam, J. Dickens, B. Davis, C. McCroskey, T. Boothe, M. Miller, R. Atwell, W. Burton, Z. Nunley, D. Thompson, A. Cannoy, J. McClanahan

Junior High Basketball

A. Jennings, B. Davis, J. McClanahan, N. Keller, D. Keller, T. Boothe, C. Wills, C. McCroskey, R. Atwell, J. Dickens, Z. Nunley, J. Faw

Junior High Girls Basketball

T. Hunley, T. Cartwright, S. Creasy, A. Rutherford, T. Popp, H. Williams, N. Christian, C. Myles, C. Haynes

Junior High Girls Volleyball

J. Lowe, S. Creasy, P. Little, T. Hunley, C. Weaver, S. Lambert, C. Haynes, L. Eighme, S. Hill, A. Blackmon, T. Cartwright, H. Williams, C. Lawson, N. Christian, J. Cranfill, L. Ebert

Varsity Track

J. Crist, S. Thompson, D. Williams, D. Shupe, S. Dawson, C. Ogle, R. White, J. Catron, A. Godby, W. Nolley, J. Moore, K. Jennings, S. Farthing, S. Parks, D. Ebert, G. Sparks, S. Agee, J. Suehs, C. Nunley, S. Jennings, M. Groseclose, D. Phillips, C. Harris, J. Nunley, R. Shupe, L. Hill

Junior High Track

B. Davis, C. Weaver, C. Wills, S. Creasy, A. Cannoy, L. Eighmy, L. Ebert, A. Jennings, J. McClanahan, N. Christian, C. McCroskey, J. Cranfill, R. Atwell

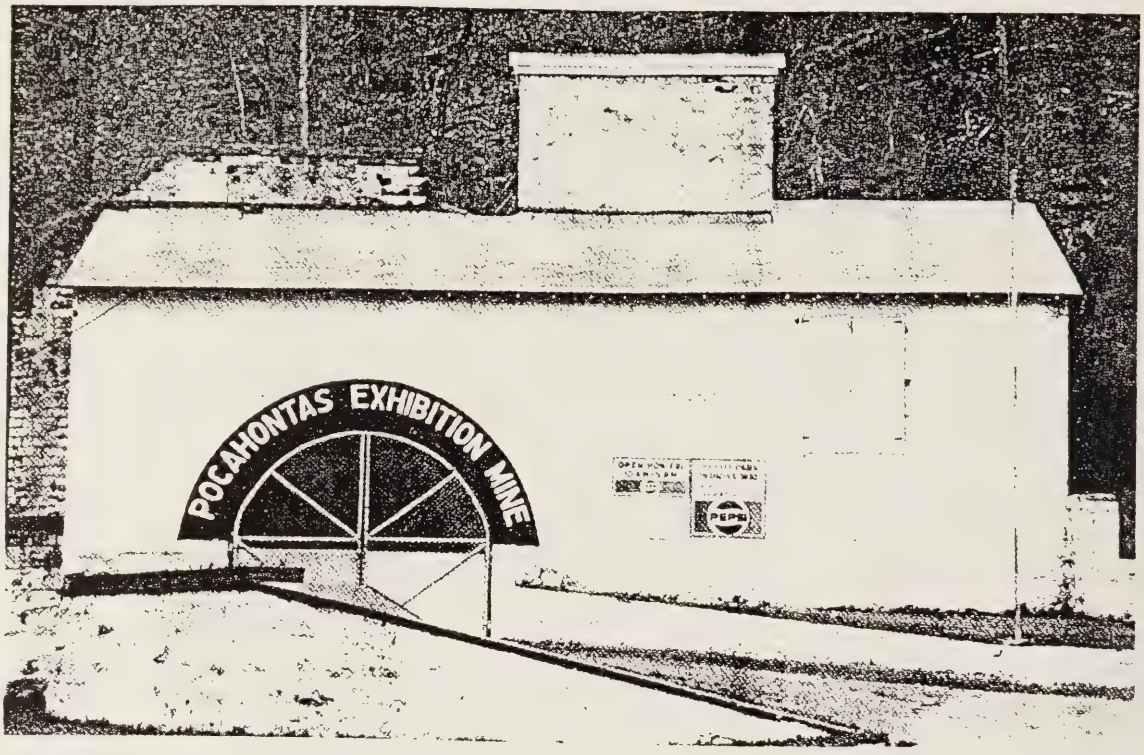

POCAHONTAS EXHIBITION
MINE & MUSEUM

NATIONAL HISTORICAL LANDMARK

VA OFFICIAL COAL HERITAGE MUSEUM

CONGRATULATIONS
CLASS OF '97

ALLISONS GROCERY

BOB & ELSIE

YOUR BUSINESS APPRECIATED

ABB'S VALLEY

Compliments Of

Mack's Oil

Pocahontas, VA 24635

(540) 945-5911

SAND *GRAVELS*
CINDERBLOCK
CEMENT *NAILS*
FEED
PLUMBING SUPPLIES *WHITE LANDSCAPING GRAVELS*

CREASY'S TRUSTWORTHY HARDWARE AND SUPERMARKET

MOVIE RENTALS
FEED *SEEDS*
GROCERIES *PLANTS*
POOL SUPPLIES

RT. 1, BOX 360
BLUEFIELD, VA 24605
OPEN MON-SAT
7:00 A.M.-7:30 P.M.

LAWN & GARDEN SUPPLIES
FRESH PRODUCE & MORE

BATTERIES *PIZZA*

FRIENDLY OAKS

BOISSEVAIN, VA

"SEE THE FOLKS AT THE OAKS."

GARY, DAVID SHERMAN

945-2671

Congratulations
Class Of 1997

Town Of Pocahontas
Commonwealth Of Virginia

ANITA BROWN, MAYOR
BESSIE WALKER, VICE MAYOR
LESLIE BROWN
BOE HAROLD
ANDY CATRON
TOMMY FRENCH
MIKE GIBSON
SANDY SLUSS
ELLEN WALLACE

GREG JONES, TREASURER
KRISTI DAWSON, TOWN CLERK

Dr. Sheila Brooks

DOCTOR OF PODIATRIC MEDICINE & SURGERY

* DISORDERS OF THE FOOT
* GENERAL FOOTCARE
* SPORTS MEDICINE
* SURGERY
* ARTHROSCOPIC SURGERY
* LASER SURGERY
* DIABETIC FOOTCARE

325-7079
FOR AN APPOINTMENT

Flowers By Debbie

Westgate Shopping Center
Bluefield, VA 24605

MARGARET FRITZ
owner

Bus. 703/322-3344
Home 703/326-3407

Dairy Queen®

Green Valley Mini Mall
Bluefield, WV 24701
(304) 325-5435 (304) 487-1508

COMPLIMENTS OF

KAMMER

FURNITURE CO.

400 BLAND STREET
BLUEFIELD, WV 24701
PHONE: (304) 327-6917

"IF IT DIDN'T COME FROM KAMMER'S
YOU PAID TOO MUCH"

LA-Z-BOY GALLERY & SEALY SHOPPE

PEPSI COLA
BOTTLING CO.
OF NORTON INC.

P.O. BOX 884
TAZEWELL, VA 24651
(540) 988-7313

CONGRATULATIONS SENIORS

MCDOWELL MEDICAL ASSOCIATES, INC.

W. B. Buenafe, M.D.
R.D. Jose, M.D.

248-8096

"We Do Sports And School Physicals"

"SMOKEY" BLAYLOCK
Agent

354 South College, P.O. Box 630
Bluefield, VA 24605
Phone: 326-1461 Res: 248-7564

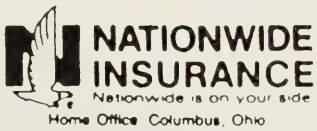

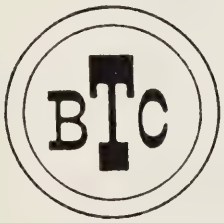

Complete Banking Services

Seven Convenient Locations

BANK OF TAZEWELL COUNTY

"Member F.D.I.C."

North Tazewell
Tazewell
Fourway Shopping Plaza

Cumberland Park
Bluefield, VA
Westgate Shopping Center

Fincastle Branch

Real Estate and Auction Company

302 VIRGINIA AVENUE
BLUEFIELD, VA 24605
(540) 322-3448
FAX (540) 322-3440

JAMES E. "EDDIE" PAULEY, Jr.
BROKER AND AUCTIONEER
(540) 322-2745

Come Visit the

Laurel Inn

Bed & Breakfast

Innkeepers:

Ms. Jean Gilmore

and

Col. (Ret.) Jim Simmons

"Where the Past is the Present"

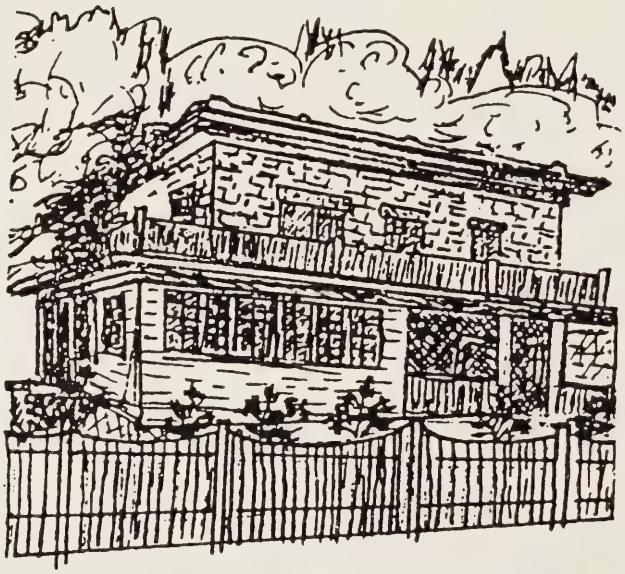

in

Historic

Pocahontas,

Virginia

Phone 1-800—341-3611

OFFICE HOURS
BY APPOINTMENT

KHALID RAZZAQ, M.D.

NEUROLOGY,EMG & NERVE CONDITION

DIPLOMATE AMERICAN BOARD OF PSYCHIATRY

& NEUROLOGY

#5 WESTWOOD MEDICAL PARK
BLUEFIELD, VA 24605

TELEPHONE (540) 322-4531

SYSTEMS SOFTWARE & SERVICES

SCOTT STEPHENSON CDP

P.O. BOX 185
BLUEFIELD, VA 24605

326-3395 322-3377

RITA'S BEAUTY SALON

P.O. BOX 176
FALLS MILLS, VA
24613

(540) 322-4211

Zane Dale Christian

ATTORNEY & COUNSELOR AT LAW

548 VA Ave.
Bluefield, VA 24605
Telephone (540) 322-5660

LEE'S KAR-GO

Falls Mills, VA

CENTER FOR CHRISTIAN ACTION

MEDI-BANK, THRIFT STORE
CRAFTERS-MALL

945-5355 Pocahontas, VA

The Rug Factory

Local Company Serving Local Folks

Rt. 52, Bluewell **(304) 589-7879**

New Carpet Weekly!!

SPECIALS
Short Rolls & Remnants
Padding - Installation
Vinyl Flooring • Binding Done
Custom Rugs Made
Open Mon.-Sat. 9am until 6pm

NEW GRAHAM PHARMACY

Nemours Grocery

Nemours, WV 24738

WAYNE N. MULLIN
OWNER

Telephone::
Bus. (304) 248-8388
Res. (304) 248-7294

BLACK DIAMOND VIDEO

Center Street
P.O. Box 202
Pocahontas, VA 24635

945-2404

R F

State Route 720 Industrial Park
Rural Route 2 Box 166B

Raymond A. Froy

CERTIFIED PUBLIC ACCOUNTANTS

P.O. Box 469
Bluefield, VA 24605

322-3444
322-3445
Fax 322-3559

Athletes Closet

(304) 589-7011

Rt 52, Ameli Building, Bluewell, WV
Uniforms, Hats, Tee's, Printing, and Sports Equipment

Authorized Rawlings Dealer

FIRST CENTURY BANK

FRANK W. WILKINSON

VICE PRESIDENT
MARKETING AND BRANCH ADMINISTRATION

500 FEDERAL STREET BLUEFIELD, WV 24701
304/324-3214

In Memory of Mr. Gaza Kovach

PHS PRINCIPAL

1952-1971

RASI'S IGA

HOMETOWN PROUD

100 South Ave.
Bluefield, VA
Store Hours
8:00 A.M.-11:00 P.M. MON.-SAT.
9:30 A.M.-9:00 A.M. SUN.
We accept Food Stamps
Western Union
Agent

PONTIAC GM BUICK Jeep Eagle

T & T PONTIAC-BUICK, INC.
T & T JEEP-EAGLE

1015 Bluefield Avenue
Bluefield, West Virginia 24701-6747
P.O. Box 1747

Carpetland Of Bluefield

Residential & Commercial Installation

Carpetland

Box 548 103 College Avenue
Bluefield, VA 24605
(540) 326-1108

Local 327-3464
National Wats
1-800—544-6755

State Electric

Progress Lighting

PROGRESS LIGHTING

820 Bluefield Ave.
Bluefield, WV
24701

COLE MOTOR CO.

Rt 52 N

BLUEFIELD, WV

GMC TRUCK

INTERNATIONAL

ECLIPSE-AUSTIN

STORAGE & TRANSFER CO., INC.

326-2700

Toll Free-Dial "1" & Then

800-323-1442 326-1207

FREE NO OBLIGATION ESTIMATES

- Competitive and Firm Prices
- Free "New City" Information
- Local and Long Distance Moves
- Worldwide Moving Services
- Containerized and Protected Storage
- Dedicated to Customer Satisfaction

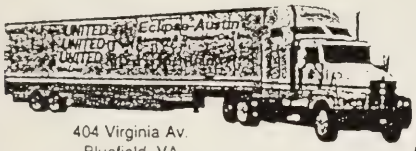

404 Virginia Av.
Bluefield, VA

UNITED
UNITED
UNITED
Van Lines
I.C.C. No. MC-67234

PATRICIA BOWLES McCOY
Agent

Post Office 368
534 Virginia Avenue
Bluefield, VA 24605
Off.: (703) 326-3800
Home: (703) 322-4474

STATE FARM
Auto
Life
Fire
INSURANCE

STATE FARM INSURANCE COMPANIES
Home Offices:
Bloomington, Illinois

"Like a Good Neighbor, State Farm is There"

FIRST CENTURY BANK NA

500 Federal Street • Bluefield, WV 24701
304/325-8181
2020 College Avenue • Bluefield, WV 24701
304/327-5660
1223 Stafford Drive • Princeton, WV 24740
304/425-0856
Rt. 10 Cook Parkway • Oceana, WV 24870
304/682-6221
Rt. 10 East • Pineville, WV 24874
304/732-8850

EQUAL HOUSING LENDER

A Subsidiary of
Pocahontas Bankshares Corporation Member FDIC

ELECTRICAL INSULATION SUPPLIERS, INC.

ROUTE 720 WEST
ROUTE 2, BOX 173-J
BLUEFIELD, VA 24605

EIS

CONGRATULATIONS

CLASS OF '97

BEST OF LUCK IN THE FUTURE

POCAHONTAS HIGH SCHOOL
ACADEMIC ATHLETIC BOOSTERS

FIRST CENTURY BANK

STYLE EXCHANGE

SKEENS INSURANCE

RON'S KWIK STOP

Traveling Home Care, Inc.

"We Travel to Care For You"

Skilled Nursing

Personal Care
Home Health Aides
Occupational Therapy

Physical Therapy
Speech Therapy
Medical Social Worker

601 Virginia Avenue
P.O. Box 1315
Bluefield, VA. 24605

(540) 322-1910
(800) 495-3810
(540) 326-3305 Fax

WILLIAM B. HARDEN, M.D.

BLUEFIELD INTERNAL MEDICINE, P.C.

2111 COLLEGE AVENUE
BLUEFIELD, VA 24605

TELEPHONE (540) 322-4661

TAYLOR PUBLISHING

BEN SMITH

CONGRATULATIONS
CLASS OF 1997

TABOR MACHINE COMPANY

MANUFACTURERS OF VIBRATING SCREENS

304/327-2431

Quality Programming For Satellite Dish Owners.

Program authorizations available for both conventional analog (C-band) and the 18-inch digital dish. Our friendly customer service representatives are here to serve you 24 hours a day, 7 days a week over the telephone.

TURNER Vision

Call 1.800.555.3833

324.3833
P.O. Box 169 • Bluefield, WV 24701

Razia S. Ahmad, M. D.
Pediatrics & Child Development

Post Office Box 1008
11 Westwood Medical Park
West Cumberland Road
Bluefield, Virginia 24605
Telephone (540) 326-2638

R F +

STATE ROUTE 720 INDUSTRIAL PARK
RURAL ROUTE 2 BOX 1668

RAYMOND A. FROY, cpa, pc
certified public accountants

member AICPA
POST OFFICE 469
BLUEFIELD, VIRGINA 24605

(540) 322-3444
(540) 322-3445
FAX: (540) 322-3559

BOOSTERS

MR. AND MRS. OTIS HOWELL
TORI AND ETHAN
BARBARA & STEVE REBKOVICH
JAIME & KELLY REBKOVICH
BIG DADDY DAVE EBERT "99"
JR., DOT & TERESA PATTON
ROBIN SHUPE "98"
PHILLIP AND RUBY MATHENA
KATY AND ALAN NOLLEY
SHERRY CLASS OF '97
SANDY CLASS OF '97
AMY '97
JESSICA BREWSTER
JESSICA '97
LENA '97

DONALD & JANET PAYNE
GREG PAYNE '97
ERIKA & DEREK
CHERI COLLINS
AMY -N- RANDY
BARBARA MAXWELL
JOHN MICHAEL MESSER
TAMMY AND JOE SHRADER
MICHAEL -N- COURTNEY '01
LACEY EBERT '01
TIMMY '97
SALLY AND ALVIN DUNCAN
ASH -N- AL
DONNA '97
MR. BAKER

GOOD LUCK TO ALL GRADUATING SENIORS

BUSINESS BOOSTERS

LIGHTHOUSE CHRISTIAN BOOKSTOOR

HAMPTON'S MARKET, BLUEWELL

ERNIE'S FIX IT SHOP

MOTHER EARTH NATURAL FOODS

LISA'S BARBER SHOP

PAPER AND MORE

POCAHONTAS WOMAN'S CLUB

CONGRATULATIONS
CLASS OF 1997

Favorites

Favorite Movie _____

Favorite TV Show _____

Favorite Song _____

Favorite Place To Go _____

Favorite Saying _____

Most Fun Day Of The Year _____

Hardest Exam _____

Favorite Teacher _____

Favorite Subject _____

Favorite Book _____

Favorite Food _____

Favorite Sport _____

Most Embarrassing Moment _____

Favorite Memory Of My School _____

Best Friends _____

Favorite Video _____

A Special Honor I Received _____

My Signature _____

TAZEWELL COUNTY PUBLIC LIBRARY
3 1998 00317647 4